MARYLAND JOCKEY CLUB

2022

MEDIA GUIDE

2022 PIMLICO/LAUREL MEDIA GUIDE

Table of Contents

Staff Directory & Bios 2-4
Maryland Jockey Club History 5-23
2021 In Review 24-27
Trainers 28-56
Jockeys 57-77
Graded Stakes Races 78-93
Maryland Million 94-95

Credits

Editor
David Joseph
Phil Janack

Contributors
Clayton Beck

Photographs
Jim McCue
Jim Duley
Scott Serio
(Cover photo)

Racing Dates

LAUREL PARK . . . . . January 1-March 31
LAUREL PARK . . . . . April 1-May 8
PIMLICO . . . . . May 12-May 31
LAUREL PARK . . . . . June 1-July 31
PIMLICO . . . . . August 1-25, 30
LAUREL PARK . . . . . September 6 - December 31

Special Events

BLACK-EYED SUSAN DAY . . . . . Friday, May 20, 2022
PREAKNESS DAY . . . . . Saturday, May 21, 2022
MARYLAND MILLION DAY . . . . . Saturday, October 22, 2022

Racing dates are subject to change.

Statistics and charts provided by Equibase and The Daily Racing Form. Copyright © 2021 reproduced with permission of copyright owners.

Media Relations Contacts

301-725-0400

David Joseph, x5461
Vice President of Communications/Media
Dave Rodman, Track Announcer x5530
Keith Feustle, Handicapper x5541
Jim McCue, Track Photographer x5529

Mission Statement

The Maryland Jockey Club is dedicated to presenting the great sport of Thoroughbred racing as the centerpiece of a high-quality entertainment experience providing fun and excitement in an inviting and friendly atmosphere for people of all ages.

THE MARYLAND JOCKEY CLUB

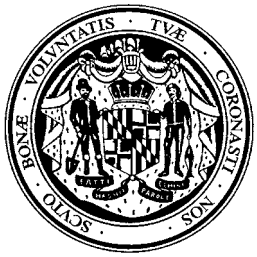

STATE OF MARYLAND

Lawrence J. Hogan, Jr., *Governor*
Boyd K. Rutherford, *Lt. Governor*

Department of Labor
Tiffany Robinson, Secretary
Racing is under the supervision of and licensed by

MARYLAND RACING COMMISSION
300 East Towsontown Blvd.
Towson, Md. 21286

MARYLAND STATE RACING COMMISSION

The Honorable Michael J. Algeo	Chairman
Dr. Thomas Bowman	Commissioner
Clarissa Coughlin	Commissioner
Emmit Davitt	Commissioner
Ernest R. Grecco	Commissioner
David Hayden	Commissioner
Tammy Lafferty	Commissioner
Konrad Wayson	Commissioner
Thomas Winebrener	Commissioner
J. Michael Hopkins	Executive Director

STEWARDS

Adam Campola Russell G. Derderian Ross R. Pearce

VETERINARIANS

Dr. Elizabeth Daniel	Equine Welfare & Medical Director
Dr. Sam Sacksen	
Dr. Kelly Walsh	
Dr. Sarah Dilodovico	
Joseph Poag	Chief Investigator

CORPORATE OFFICIALS

Belinda Stronach	President
Craig Fravel	CEO, Racing
Aidan Butler	COO, Racing/President, 1/ST CONTENT
Dr. Dionne Benson	Chief Veterinary Officer
Steve Koch	Sr. Vice President, Racing

Laurel Park is a 1/ST property

MARYLAND JOCKEY CLUB LAUREL PARK

Laurel Racing Assoc. Inc. • P.O. Box 130 •Laurel, Maryland 20725
301-725-0400 • www.laurelpark.com

EXECUTIVE OFFICIALS

Mike Rogers	Acting President and General Manager
Douglas J. Illig	Senior Vice President and Chief Financial Officer
Tim Luzius	Senior Vice President and Assistant General Manager
Rebecca J. Williams	Senior Vice President, Human Resources and Benefits

OPERATING OFFICIALS

Georganne Hale	Vice President, Racing Development
David Joseph	Vice President, Communications and Media
Michael Singletary	Vice President, Security
Ryan Allen	Director of Health and Safety
Eric Besbris	Director of Guest Relations
Chris Bosley	Track Superintendent
Gloria Cinquegrani	Director of Corporate Hospitality and Sales
Erik Dittmar	Turf Superintendent
J. Vincent Dove	Director of Planning and Purchasing
Tony Edwards	Director of Stable Area
Diana Harbaugh	Director of Printing, Marketing Specialist
Phoebe Hayes	Director of Horsemen's Relations
Audra Madison	Director of Marketing
Erin McElwee	Director of Facilities
Terry Overmier	Stable Manager
MedStar Physicians	Track Medical
Deborah Pro-Marshall	Director of OTB Operations
Dave Rodman	Announcer
Kathryn Size	Horsemen's Bookkeeper
Naomi Tukker	Racing Analyst
Tim Tullock	Compliance Officer
Keith Watson	Controller

RACING OFFICIALS

Jillian Tullock	Racing Secretary
Mark Euga	Assistant Racing Secretary
Eleanor Albert	Program Coordinator
Marie Kizenko	Stakes Coordinator
Frank Saumell	Clerk of Scales
Michele Enck	Horse Identifier
Mario Verge	Paddock Judge & Timer
Bruce Wagner	Starter
Dr. Heidi Thomas	Senior Veterinarian
Dr. Virginia Gillam	Association Veterinarian

PLACING & PATROL JUDGES

Eric Coatrieux Enrique Jurado Steve Moyer
Glenn Reeder Whitney Verbal

1/ST

ABOUT THE STRONACH GROUP

The Stronach Group is a world-class technology, entertainment and real estate development company with Thoroughbred racing and pari-mutuel wagering at the core. The company's consumer facing brand 1/ST (pronounced "First") powers The Stronach Group's forward-thinking 1/ST Racing, 1/ST Technology, 1/ST Live and 1/ST Properties businesses, while advocating for and driving the 1/ST Horse Care mission. 1/ST represents The Stronach Group's continued movement toward redefining Thoroughbred racing and the ecosystem that drives it.

1/ST Racing drives the best-in-class horse racing operations at the company's premier racetracks and training centers including: Santa Anita Park, Golden Gate Fields and San Luis Rey (California); Gulfstream Park – home of the Pegasus World Cup Championship Invitational Series, and Gulfstream Park West (Florida); and Laurel Park, Pimlico Race Course - home of the legendary Preakness Stakes, Rosecroft Raceway and Bowie Training Center (Maryland).

1/ST Technology is horse racing's largest racing and gaming technology company offering world-class products via its AmTote, Xpressbet, 1/ST BET, XB SELECT, XB NET, PariMAX, Betmix, Monarch and XBTV brands.

1/ST Live blends the worlds of sports, entertainment and hospitality by delivering uniquely curated events such as InfieldFest and Pegasus LIV Stretch Village.

1/ST Properties is responsible for the development of the company's live, work and play communities surrounding its racing venues including, The Village at Gulfstream Park (Florida) and Paddock Pointe (Maryland).

As the advocate for critical industry reforms and by making meaningful investments into aftercare programs for retired horses and jockeys, 1/ST Horse Care represents The Stronach Group's commitment to achieving the highest level of horse and rider care and safety standards in Thoroughbred racing on and off the track. For more information please visit www.1st.com

EXECUTIVE OFFICIALS

Mike Rogers:

Acting President and General Manager

Mike Rogers took over as acting President and General Manager of the Maryland Jockey Club in June 2021. Rogers was named President of The Stronach Group's racing division, one of North America's leading horse racetrack operators and suppliers of pari-mutuel technology, in June 2012.

Rogers started his career in the horse racing industry more than 27 years ago. In the early days, he held various positions including hot walker, groom and jockey's valet. He later became a licensed owner and breeder of Thoroughbreds and in 1996, he became a sports agent representing jockeys in the Canada and the United States.

In 1998, Rogers joined Adena Springs as business manager and since has been actively involved in the Thoroughbred operations of owner and breeder Frank Stronach.

Rogers also commits time to serving on numerous industry boards and committees, including the Breeders' Cup, Equibase, National Thoroughbred Racing Association (NTRA), Thoroughbred Aftercare Alliance (TAA), Thoroughbred Owners and Breeders Association (TOBA), Thoroughbred Racing Associations (TRA), Thoroughbred Racing Protective Bureau (TRPB), Permanently Disabled Jockeys Fund (PDJF) and Racing Medication and Testing Consortium (RMTC).

Rogers is also a Vice President of the National Museum of Racing and Hall of Fame and The Jockey Club of Canada.

Douglas J. Illig:

Senior Vice President and Chief Financial Officer

A Maryland native, Doug Illig joined the Maryland Jockey Club in February 1990 as Controller until his promotion in January 1997 to Chief Financial Officer. Before joining the racing industry, he served for several years in a Bethesda-based public accounting practice. Illig received a B.S. degree in Accounting from Frostburg State University in 1985 and is a Certified Public Accountant. He is a member of the American Institute of CPAs and the Maryland Association of CPAs.

MARYLAND JOCKEY CLUB HISTORY

MARYLAND JOCKEY CLUB HISTORY

It all began in colonial days when men were of a necessity much closer to horses and the improvement of their breed. The first recorded instances of organized racing occur in Virginia, but by 1740 the sport was being fostered in Maryland by Governor Samuel Ogle. To conduct and regulate race meetings, the Maryland Jockey Club was founded in 1743 and thus today is the oldest sporting association in the United States.

There is scant record of the activities of the original MJC, save the notations in George Washington's diary, which would indicate that the meetings served as excuses for rather extensive social affairs. Throughout Washington's diaries runs the theme of his breeding and racing horses. In any event, the club was suspended during the Revolutionary War and was not re-organized until March 12, 1783, when Governor Paca and Charles Carroll, of Carrollton, one of the signers of the Declaration of Independence, became its presiding officers. The group included Benjamin C. Stoddert, first secretary of the Navy.

The club continued with-as-catch-can meetings for a number of years until 1830 when the MJC was officially incorporated on June 3 by an instrument of charter, which is today housed in the Library of Congress.

The new club was significant for several reasons. It was the first to lay out a race track to scale (one mile around) and to use precision timing of the events, three clock devices of different natures being utilized for the purpose.

President Andrew Jackson became a MJC member the day before the first meeting was run off on Oct. 25, 1831 at the Central Course, located near Old Frederick Road and Franklin Turnpike, outside of Baltimore. A lifelong horseman, Jackson was a former saddle-maker, who remained a MJC member for many years. Admission, if you came by four-wheel carriage, was $1 for the carriage and each person it contained. Those coming by two-wheeler or on horseback paid 75 cents and those on foot were charged a quarter.

The scale of weights for the meeting indicated that two-year-old colts and fillies would be assigned "a feather," three-year-olds lugged 86 pounds, and top weight was 124 pounds for seven-year-olds and up. This was merciful on the Thoroughbreds since the emphasis was on stamina rather than speed and four-mile heats were the custom to settle the issue. In case of ties, it was not unusual for horses to run 20 miles before a winner was declared.

Racing got under way for the first time at the present Pimlico on Oct. 25, 1870 with a surprising 12,000 fans present. The feature event was a $10,000 match race between Stamps and Narragansett, a sizable purse for those times, but even that was topped by the $15,000 purse for the winner of the Dinner Party Stakes the next day.

The latter event was won by Sanford's Preakness, a strikingly handsome colt which covered the two mile distance in 3:47 1/2 under a capable ride from the noted English jockey, William Hayward. As it turned out, however, the horse far overshadowed the race he won that day. He was subsequently shipped to England, one of the first American exports of thoroughbreds, and won stakes races there before retiring to stud.

It was natural then, that in 1873, when the immediately successful Pimlico management was in need of a name for a major stakes contest for three-year-olds, Preakness was considered and adopted. Thus was born the middle jewel of American racing's famed Triple Crown.

It had cost about $25,000 to build the original Pimlico, the chief expense being a high-tiered wooden stand featured by three prominent spires. This stand has long since vanished, along with the original clubhouse, flamboyant in its "gingerbread" Victorian style, and a Pimlico fixture until a destructive fire in 1966.

Later, in 1956, the sleeping quarters were converted into semi-private dining and club rooms for the members and a library was created to house the invaluable collection of books and records of the Maryland Jockey Club. One of the second floor gaming rooms became the Jockeys Hall of Fame.

The success at Pimlico established the MJC as the leading racing body in the East. Its rules and scale of weights were in common use at tracks from Charleston to New York.

Racing was banned in New York in 1911. The economic catastrophe which threatened horsemen as a result, paved the way for the opening of a major track at Laurel. Laurel Racecourse, now conducting business as Laurel Park, became part of the Maryland racing schedule that same year. Another major track was opened at Havre de Grace in 1912 and Maryland became the metropolis of Eastern racing.

Sportsman William P. Riggs set about to establish Pimlico as the nation's premier track. As secretary of M.J.C., he boosted the purse for the Preakness past $10,000 for the first time in 1918 and the event attracted so many entries it had to be run in two divisions.

Originally, the basement of the old clubhouse contained a bowling alley and the middle floors were given over to ornate gaming rooms, and the famous Hilltop Dining Room. The third floor contained sleeping quarters for MJC members who were present to race their horses.

In 1919, Sir Barton won the Kentucky Derby on May 10, shipped to Pimlico and won the Preakness on May 14, and then copped the Belmont Stakes on June 11, (sandwiching in a victory in the Withers on May 24), to become America's first Triple Crown winner, an honor attained by only 10 other horses since, though nearly every good three-year-old has tried it.

Pimlico quickly advanced to the ranks of the top four racetracks in America in point of purse distribution. This resulted in the attraction of the greatest horses, trainers and jockeys campaigning, including no less than Man O'

War, who skipped the Kentucky Derby to make his three-year-old debut in the Preakness.

By 1937, Pimlico led the nation in purse distribution. Riggs died on February 7, 1926, but he had already assured Pimlico of its present role as Maryland's greatest racing center and one of the nation's most respected tracks, spanning the administration of MJC presidents Robert C. Hall, H. Carroll Brown, William M. Manley and Spalding Lowe Jenkins.

Pimlico maintained its stature under the succeeding administrations of Charles E. McLane, Alfred Gwynne Vanderbilt and Henry A. Parr III through 1952, when the track was purchased by business magnates Ben and Herman Cohen in cooperation with their associate, Louis Pondfeld.

By 1954, Pimlico had an entirely new and modern clubhouse and grandstand structure built of steel and concrete and featuring such innovations in sports buildings as escalators and elevators.

In 1957 the Preakness was attended by Vice-President and Mrs. Richard M. Nixon. The future President of the United States presented the Woodlawn Vase to Mrs. Carnegie Phipps, whose Bold Ruler defeated Kentucky Derby-winner Iron Leige by two lengths. As the MJC moved into the 60's era, many major improvements were under construction, including a new ultramodern clubhouse, which contained a dining room, jockeys quarters, a new indoor paddock and administrative offices. The finish line was moved 220 yards further down the stretch and the Preakness purse was raised from $50,000 to $150,000, making it the richest added money stakes in the United States. In 1966, Kauai King won the Preakness, making him the first Maryland-bred to win since Challedon in 1939. Chick Lang was named the new general manager in 1969 as Preakness Day established Maryland records for wagering and attendance. The $3,198,502 was the first $3 million day in MJC history.

The early 1970's saw the remodeling of the grandstand and clubhouse with over $1.5 million in renovations. The tunnel was installed for Preakness Day for crossing under the top of the stretch. Attendance and wagering records were broken on a yearly basis, and in 1973 Secretariat became the first Triple Crown winner since Citation in 1948. A half-million dollar landscaping around the perimeter of Pimlico was added to the many other improvements. Seattle Slew and Affirmed won back-to-back Preaknesses in 1977 and 1978, en route to becoming the second and third Triple Crown winners of the decade.

In 1983, the MJC purchased Bowie Race Course, the first major racetrack to regularly conduct winter racing in the northeast. The MJC now operates Bowie as a Thoroughbred horse-training center. 1983 also saw Maryland-bred Deputed Testamony, along with local trainer Bill Boniface and Baltimore born jockey Donald Miller, Jr. win the Preakness.

Just before the end of 1986, Frank J. De Francis, along with a group of minority partners, purchased Pimlico from the Cohen family for more than $30 million. In the remaining years of the 1980's, several million dollars was spent on innovative facilities improvements at both Laurel and Pimlico. Frank De Francis revived the now-popular Pimlico Special in 1988, after its absence from the stakes program for 29 years. A commanding presence on the local and national racing scene, De Francis spearheaded legislation authorizing Sunday racing in Maryland, telephone wagering and the landmark Tax Reform Act of 1985, which provided tremendous tax relief to the Maryland racing industry.

In August of 1989, De Francis passed away. His son, Joseph A. De Francis, a successful attorney who had worked with his father for several years on Thoroughbred and Standardbred racing issues, became MJC President and Chief Executive Officer at age 34. In 1993, the De Francis family and partner Martin Jacobs purchased the ownership interests of Laurel and Pimlico from several minority partners. In 1993, MJC also celebrated its 250th anniversary, and in 1994, enjoyed the most successful season of racing in the organization's 251-year history.

Under the younger De Francis' stewardship in the 1990's, the MJC realized significant achievements, including: the legislative authorization of unlimited full-card simulcasting and off-track betting; the creation of the first cooperative two state racing circuit between Maryland and Virginia, with the opening of Colonial Downs in 1997; the multi-year legislation of $36 million in state funding for racing purses and breeders funds, working in cooperation with Maryland horsemen and breeders; and the beginning of the implementation of a five-year, $60 million plan to move Maryland racing successfully into the 21st century. The last decade of the century saw records established in virtually every statistical wagering category, and on Preakness Day itself, in attendance and handle.

Under the leadership of The Stronach Group, the Maryland Jockey Club has reinvigorated and modernized racing in the Midatlantic in the 21st century. The 141st running of the Preakness Stakes, the Middle Jewel of the Triple Crown, drew a record 135,256 fans who wagered a record $94,127,434. The 2016 Maryland Million attracted a crowd of 21,722 that wagered $4.476 million, a 59 percent increase over the 2014 handle.

Over the past three years, The Stronach Group has committed more than $30 million to modernize Laurel Park with new suites, boxes, event rooms and new barns. In 2016, it continued expanding its off-track betting network by purchasing Rosecroft, a Standardbred facility in Fort Washington.

THE MARYLAND JOCKEY CLUB
1743 through 2021

The Maryland Jockey Club was founded more than 30 years before the start of the Revolutionary War. After more than 270 years it remains the corporate name of Pimlico.

A Capsule Chronology

1743 — Maryland Jockey Club founded in Annapolis. The Annapolis Subscription Plate, second oldest known racing trophy in America, won on May 4, 1743, at Annapolis by Dr. George Steuart's Dungannon.

1755 — Irregular meetings from this year until 1764, due to French and Indian War.

1762 — George Washington attended Maryland Jockey Club races frequently, as he did in 1771, 1772, and 1773.

1769 — Both Spring and Autumn meetings held for the first time at Annapolis. From there to the start of the Revolutionary War, the Maryland Jockey Club meetings were the focal point of colonial racing enthusiasts.

1775 — When the Autumn meeting was about to be run, the Maryland Jockey Club races were postponed upon the recommendation of Congress "in consequence of a report upon the state of the country. All quietly returned to their homes."

1782 — Annapolis races resumed in the autumn, the country having returned to a state of normalcy following the Revolutionary War.

1783 — Maryland Jockey Club revitalized on March 1, six months before the peace treaty, with Governor William Paca and Charles Carroll of Carrollton (both signers of the Declaration of Independence) among the members.

1830 — The Maryland Jockey Club was issued a new charter by Congress which is now in the Library of Congress in Washington, D.C. Gen. T. M. Forman elected president; B. I. Cohen, treasurer; and J.S. Skinner, corre-sponding secretary. With the decline of Annapolis and the growth of Baltimore as an economic center, the Maryland Jockey Club shifted its operations to the Central Course, Baltimore, about five miles southwest of the city on the Frederick Pike.

1831 — President Andrew Jackson became a member of the Maryland Jockey Club, racing his White House stable under the name of his secretary, A.J. Donelson.

1867 — Site of present Pimlico incorporated for a track by the State of Maryland.

1868 — After the interruption caused by the Civil War, a revival began at Saratoga when Maryland Governor Oden Bowie and others devised the Dinner Party Stakes for a track in Baltimore.

1869 — First state fair held at Pimlico.

1870 — Present Maryland Jockey Club site (Pimlico) opened on October 25. New corporation organized May 14 in Barnum's City Hotel in Baltimore. Governor Bowie was elected president of Pimlico. First stakes winner, Preakness, a son of Lexington, won the Dinner Party Stakes on October 27. Also presented were the Supper, Breakfast and Bowie Stakes. Harry Bassett won the Supper Stakes, while Glenelg won both the Breakfast and Bowie Stakes.

1873 — First running of the Preakness, classic event for three-year-olds. There were seven starters from 21 subscribers. Survivor won. The Preakness was named for the first winner of the Dinner Party Stakes.

1875 — John F. Chamberlin's Tom Ochiltree won a maiden race for all ages at six furlongs on May 26 at Pimlico. Two days later he won the third running of the Preakness. Milton H. Sanford's Bay Final, favored on the basis of his victory in a mile race the day previous, finished third.

1876 — The MJC presented nine stakes, which attracted 212 nominations. Shirley won the 4th running of the Preakness.

1877 — House of Representatives adjourned (the Senate had already closed session) on October 24 so that members could witness a race of intersectional scope in which Parole, Ten Broeck and Tom Ochiltree met. They finished in that order. Parole, a Pennsylvania horse, was the upsetter. The MJC's program of ten stakes attracted 274 nominations. Rappahanock ran in match race against Kilburn.

1878 — Duke of Magenta won Preakness, first of five consecutive wins for owner George L. Lorillard.

1881 — Western Maryland branch of Arlington and Pimlico Railroad founded in January to connect Pimlico with the city. The trip from Hillen Station to the track was 25 minutes; round-trip fare, 50 cents. Last state fair held at Pimlico, the event later shifting to Timonium.

1883 — Pimlico Stakes, at 1-5/8 miles on October 26, attracted Iroquois (first American-bred to win the English Derby and first horse to win $100,000 in purses), and immortal Miss Woodford. The latter, with 109 pounds, won from Dixie winner George Kinney. Iroquois, far below his best form, finished third.

1889 — Maryland Jockey Club racing abandoned at Pimlico until 1904. During this period, several Maryland racing groups held abbreviated meetings at Pimlico, some called "outlaw" affairs, some sanctioned.

1890 — The Preakness was run at Morris Park in New York. For that year only, it was for horses three-year-olds and up.

1894 — Fire destroyed Pimlico grandstand,

September 2. The Preakness was run at Gravesend in Brooklyn, N.Y. where it remained for 15 runnings through 1908.

1898 — On April 26 the First Maryland Brigade went into training at Camp Wilmer, set up in Pimlico infield, less than 48 hours after Spain declared war on the United States. Crowds lined march route from Paca Street to track to watch troops begin training for active duty in Cuba.

1904 — Pimlico property sold to William R. Hammond for $70,000. Young James E. (Sunny Jim) Fitzsimmons was the leading trainer at the seven-day fall meeting with three winners. William P. Riggs, a New Englander, was the leader in bringing racing back to Pimlico in the autumn of 1904.

1905 — R. Wyndham Walden, one of the greatest American trainers of the 19th century, died April 28, after having saddled record seven Preakness winners, five being in succession (1878–1882).

1908 — New world automobile record for a mile on a circular track established at Pimlico when Italian driver Emmanuele Cedrino sped mile in :51, shaving 5-3/5 seconds off the world standard. Upon completing the mile, Cedrino's racing car went out of control, throwing and fatally injuring its driver.

1909 — The Preakness returned to Pimlico where it has since been run annually without interruption.

1911 — First pari-mutuel windows in Maryland opened at Pimlico's Spring meeting. Havre de Grace followed suit in 1912.

1918 — Preakness run in two divisions, for the only time, as value of race was raised to $15,000 added from $5,000 in previous years. Races attracted a total of 26, but five were scratched in each division, with War Cloud winning the first division and Jack Hare, Jr. taking the second.

1919 — Sir Barton, the first Derby winner to run in the Preakness, won here and at the Belmont, to become America's first Triple Crown winner. The J.K.L. Ross owned colt captured the Preakness four days after his Derby victory. Preakness purse was increased to $25,000.

1920 — Man o' War began his unparalleled three-year-old season with a victory in the Preakness after winter training in Maryland. Burke Law authorized betting in Maryland. Previously, tracks were licensed by Maryland courts.

1921 — Benjamin Block's unbeaten Morvich won the inaugural running of the Pimlico Futurity, then the richest race ($51,250 gross) in the nation.

1924 — Dixie Handicap revived. Nellie Morse becomes fourth filly to win Preakness.

1926 — William P. Riggs, Maryland Jockey Club secretary who led the revival of the sport at Pimlico in 1904, died after guiding Pimlico to a position of leadership among the nation's racetracks. He returned the Preakness to Pimlico, revived the Dixie Stakes and originated the Pimlico Futurity, which was the richest race in the nation at its inception. Matthias L. Daiger succeeded Riggs as MJC secretary.

1930 — Gallant Fox, with Earle Sande up, won 55th Preakness and went on to become second Triple Crown winner after an 11 year lapse. On June 8th, after Gallant Fox won the Belmont Stakes, Bryan Field's New York Times story referred to the colt "completing his Triple Crown." It is believed to be one of the earliest references to the Kentucky Derby-Preakness-Belmont Stakes winner.

1933 — American Totalisator installed for Autumn meeting.

1935 — Omaha captured 60th Preakness by six lengths and later became the third Triple Crown winner by taking the Belmont.

1937 — Inaugural running of the Pimlico Special, first race in America by "invitation only" and one of the nation's great weight-for-age classics. Pimlico's average purse distribution nation's highest. War Admiral wins Preakness and becomes the fourth Triple Crown champion and later returns to capture the first Pimlico Special.

1938 — The largest crowd (estimated at 43,000) to see a race at Pimlico turned out on November 1 for the match in which Seabiscuit beat War Admiral in the second running of the Pimlico Special. Hill in infield, which long identified Pimlico as "Old Hilltop," leveled. Alfred G. Vanderbilt, who, over a period of two years secured control of the stock, elected president of Maryland Jockey Club, succeeding Charles E. McLane.

1939 — Maryland-bred Challedon wins Preakness.

1941 — Whirlaway easily won 66th Preakness and later became fifth Triple Crown winner.

1942 — Harry A. Parr elected MJC president when Alfred Vanderbilt entered Navy.

1943 — Count Fleet won 68th Preakness by eight lengths in four-horse field, the smallest since 1908. He became sixth Triple Crown winner. Pimlico ran five-day National War Fund meeting and contributed $267,142 from autumn meeting receipts to various war charities.

1944 — All Maryland racing conducted at Pimlico due to World War II travel restrictions. Ashes of musician Percy L. Barry spread over racing strip at Pimlico.

1945 — An outstanding one-day stakes program was staged at Pimlico on June 16 with the running of the Preakness, Dixie Handicap, Pimlico Oaks, Jennings Handicap and the Pimlico Nursery. Wartime conditions necessitated the one day meeting.

1946 — Assault won 71st Preakness by neck over Lord Boswell, then took Belmont Stakes to become seventh Triple Crown winner.

1947 — MJC purchased 85-acre tract embracing Pimlico from the Hammond estate for "about

$1,300,000." First live telecast (WMAR-TV) in Baltimore history originated at Pimlico at 3 P.M., October 30.

1948 — CBS Network televised the Preakness to Baltimore, Washington, and Philadelphia areas, the first such telecast. Citation won Preakness and became the eighth Triple Crown winner.

1949 — Capot, Preakness winner, beats Coaltown in Pimlico Special. Ashes of Dillon Grey, a trainer who asked to be buried at the races, interred in Pimlico infield.

1950 — Ashes of jockey Willie Doyle, 1909 Preakness winner, scattered over finish line. Control of Laurel sold to Morris Schapiro.

1951 — First race to be televised nationally was the Pimlico Special by CBS from Pimlico November 16.

1953 — Pimlico opened under the management of Ben and Herman Cohen, who had purchased the track the previous year for $2.2 million. Native Dancer won the Preakness after unlucky loss in the Kentucky Derby.

1954 — New multi-million dollar grandstand opened at Pimlico.

1955 — National Jockeys Hall of Fame founded at Pimlico. Eddie Arcaro, Earl Sande and George Woolf enshrined by votes of more than 1,000 sportswriters.

1957 — Vice President and Mrs. Richard M. Nixon attended Preakness and presented Woodlawn Vase to winning owner, Mrs. Henry Carnegie Phipps, whose Bold Ruler defeated Kentucky Derby winner Iron Liege by two lengths.

1958 — A bill for closing Pimlico and transferring the dates to Laurel was defeated by a 15–14 vote in the Maryland legislature.

1959 — Improvement of grandstand-clubhouse building begun. Finish line relocated 220 feet farther down homestretch. Preakness purse increased $50,000 to $150,000, making the classic the richest added-money stakes in the United States.

1960 — Ultramodern clubhouse completed in 176-day interval between Pimlico's spring and autumn meetings. The new building contains dining room, theater-type seats, indoor paddock, jockeys' quarters and administrative offices.

1962 — New, all weather racing surface installed, the result of 18-month study by Pimlico's engineers to provide a uniform and safe footing. New aluminum safety rail installed.

1964 — President Lyndon B. Johnson presented honorary lifetime membership in Maryland Jockey Club. Sadair established a world record for earnings by a two-year-old ($498,216) in winning the Pimlico Futurity.

1965 — Nathan L. Cohen, son of Herman Cohen, appointed vice president of Pimlico and Barclay C. Odell named general manager following resignation on September 1 of vice president Lou Pondfield.

1966 — Fire on night of June 16 destroyed Pimlico's Victorian-styled Members' Clubhouse built in 1870, reducing racing's oldest edifice to ashes. It also housed National Jockeys Hall of Fame. For first time since 1904, Pimlico did not race in fall, necessitating transfer of Pimlico Futurity to Laurel and return of Dixie Handicap to spring schedule. Kauai King was first Maryland-bred to win Preakness since Challedon in 1939.

1967 — New dining terrace installed at Pimlico, called the Preakness Room, to provide the setting for National Jockeys Hall of Fame. First two all-masonry barns completed in backstretch. Preakness winner Damascus made his season's debut at Pimlico on March 11 and earned a record $817,941 for the year, while being named Horse of the Year.

1968 — Old barns on track's Pimlico Road-Belvedere Avenue backstretch were demolished to make way for 10 brick-and-masonry barns. Preakness purse reached $195,200, the highest of Triple Crown races.

1971 — The 111-year-old Woodlawn Vase was appraised at $500,000.

1973 — All-weather, glass-enclosed, trackside dining rooms called the Preakness Terrace, the Jockey Club Terrace and the Hall of Fame Dining Room were built on two floors of clubhouse at a cost of $1.5 million. Ground space in front of clubhouse increased by 1,000 square feet. Secretariat won Preakness, on way to becoming first Triple Crown winner in 25 years.

1974 — Triple wagering began at Pimlico. Apprentice Chris McCarron rode 118 winners at Pimlico on way to world record 546 for the year.

1975 — Numerous parties sponsored by businessmen, civic and community groups commemorated the 100th Preakness won by Master Derby. Musician Eubie Blake, 92, was honored at Pimlico, the Baltimore-bred celebrity exercised horses at Pimlico at age 12 in 1895.

1976 — The Maryland Jockey Club, active during Colonial times, honored the 13 Original Colonies one by one on successive Saturdays in commemoration of nation's Bicentennial Year.

1977 — Sixty-day meeting reduced to 38 days by labor strike which began at Bowie a week before Pimlico opened, causing Pimlico's first 22 racing days to be canceled. ABC won Preakness TV contract. Seattle Slew became the 10th Triple Crown winner.

1978 — Opening day betting record of $1,823,464 at Pimlico was set on March 18. Affirmed out dueled Alydar in all three classics to win the Triple Crown.

1980 — New TIM-300 American Totalisator Co. computerized betting machines installed. In the Preakness Codex beats the filly Genuine Risk, the Derby winner, surviving a claim of foul. The Codex-Genuine Risk controversy was settled at three-day Maryland Racing Commission hearing 19 days later.

The Preakness result was not changed.

1981 — Simulcasting of Preakness offered for first time.

1982 — Freak weather, bitter cold, frozen track April 7 caused one-day cancellation of racing at Pimlico for first time since assassination of President John F. Kennedy. Pimlico press box dedicated to the memory of the late Red Smith.

1983 — Maryland Jockey Club buys Bowie Race Course, sells half-interest of property and racing dates to Laurel Race Course. The historic Woodlawn Vase is reappraised by Kirk Stieff Co. at $1 million. Maryland-bred Deputed Testamony wins the Preakness in an upset.

1984 — New dining room on third floor of Pimlico's grandstand, named the Triple Crown Dining Room is constructed at a cost of $500,000.

1985 — Installation of Reynolds aluminum inner turf course rail at a cost of $150,000. Removal of the betting island on the first floor of the Pimlico clubhouse to allow more open area for the patrons. Tank's Prospect won the Preakness in 1:53 2/5, a record tied by Louis Quatorze in 1996.

1986 — On December 30, Frank De Francis, Robert and John "Tommy" Manfuso and Martin Jacobs purchased Pimlico from the Cohen families for more than $30 million. Jorge Velasquez is voted into Jockey's Hall of Fame.

1987 — Pimlico's new owners immediately pumped over $1 million into improvements. The 112th Preakness won by Derby victor Alysheba.

1988 — Another $1.5 million was allocated by Pimlico's new owners for additional improvements. Completion of two modern barns topped the list. The Preakness Village, a corporate entertainment center located in the infield, was offered to local and regional firms for the first time. Preakness Celebrations Inc., a non profit corporation, was formed to organize a 10-day festival of social and recreational events leading up to the Preakness. Pimlico Special, with $600,000 purse, revived by new management after a 29-year lull, was won by Bet Twice. Risen Star captures 113th Preakness.

1989 — Frank J. De Francis, Pimlico President and Chairman of the Board, dies August 18. His son, Joseph A. De Francis, an attorney, takes over the presidency of Pimlico and Laurel in September. Sunday Silence beats Easy Goer by a nose in a memorable race in the 114th Preakness. Blushing John, a 4-year-old colt owned by Allen E. Paulson, sets a track record of 1:53-1/5 in capturing the $700,000 Pimlico Special. Pimlico introduces an ultra-modern Sports Palace. Jockey Kent Desormeaux wins 598 races (mostly in Maryland), surpassing Chris McCarron's 15-year record.

1990 — The Pimlico Special purse is increased to $1 million, the richest race in history of Pimlico. Calumet Farm's 5-year-old Criminal Type wins the Pimlico Special in 1:53, setting a track record for a mile and three-sixteenths.

1991 — In the sixth running of the Maryland Million on September 8 at Pimlico, a record Maryland Million crowd of 23,254 attends. The program includes a steeplechase stakes for the first time. It was only the third steeplechase run at Pimlico since the early 1950's.

1993 — The Maryland Jockey Club observes its 250th anniversary. Prairie Bayou wins 118th Preakness to provide Loblolly Stable with its second consecutive victory in this American classic. Crowd of 97,641 is the second largest in Preakness history. Cross-breed simulcasting between Thoroughbred and harness tracks begins on April 22. Full-card simulcasting from out-of-state tracks debuts on April 29. Maryland's first off-track betting site, the Cracked Claw Restaurant located near Frederick, MD, starts on April 30.

1994 — Maryland Jockey Club President Joseph A. De Francis bought out the ownership interests of Robert and John Manfuso. Under De Francis' leadership, the Maryland Jockey Club enjoys the most successful season of racing in the organization's 251-year history. Total in-state wagering reaches record $461,602,755, eclipsing the previous mark of $435,874,22 set in 1990.

1996 — Jockey Pat Day establishes a Preakness record by winning the classic for the third straight year with Louis Quatorze, who had finished 16th in the Kentucky Derby. Trainer Nick Zito saddles both the Preakness winner and Star Standard, victor in the Pimlico Special. For the first time since 1985, the Derby winner did not run in the Preakness. Grindstone was injured after his victory at Louisville.

1997 — The closest finish in the Preakness since the 1932 running found Kentucky Derby winner Silver Charm rallying to win by a head over Free House who finished a head in front of Captain Bodgit.

1998 — A record crowd of 91,122 jammed Pimlico to see Real Quiet win the 123rd Preakness. Bob Baffert became the first trainer to capture the Kentucky Derby and the Preakness Stakes in consecutive years. Total Preakness Day Handle reached $37,591,459. Skip Away won the $750,000 Pimlico Special on route to "Horse of the Year" honors.

2000 — Owner Frank Stronach and trainer Joe Orseno won both the Pimlico Special (Golden Missile) and The Preakness Stakes (Red Bullet). Richter Scale sets a track record 1:07.4 in the GR I De Francis Dash. The Maryland Jockey Club's production "The Preakness: An American Classic" won a prestigious Eclipse Award in the category of Local Television.

2001 — A record 104,454 packed historic Pimlico Race Course on the third Saturday in May to watch Point Given defeat 10 of the finest three-year olds in the 126th running of the Preakness, the middle jewel of Thoroughbred racing's Visa Triple Crown.

Another 14,472 patrons watched from Laurel Park and Rosecroft, making the total attendance 118,926, another record. The previous records occurred in 1999 when 100,311 watched at Pimlico with a total statewide attendance of 116,526.

2002 — The second largest crowd in Preakness history, 101,138, packed Pimlico to watch 13 three-year olds in the middle jewel of Thoroughbred racing's Visa Triple Crown. A Preakness Day record of 10,121 watched from Laurel Park, while another 5,796 were on hand at Rosecroft, making the total statewide attendance 117,055. Handle marks were also shattered as $71,468,223 was wagered on Pimlico's 13-race card, an increase of more than 14% from the previous record of $62.7 million in 2002. On the state's signature event, a record $47,695,192 was wagered, a 17.2 percent increase over the $40,694,884 bet in 2001. On July 15, The Maryland Jockey Club and Magna Entertainment Corp announced the creation of an alliance designed to raise the level of Maryland thoroughbred racing to new heights. Under the terms of the agreement, Magna Entertainment purchased a 51% equity and voting interest in The Maryland Jockey Club of Baltimore City, Inc., the owner of Pimlico Race Course and a 51% voting interest and a 58% equity interest on a fully diluted basis in Laurel Racing Association Limited Partnership, Inc., the owner of Laurel Park. Joseph and Karin De Francis will retain a 49% equity and voting interest in The Maryland Jockey Club of Baltimore City, Inc. and a 49% voting interest and a 42% equity interest on a fully diluted basis in Laurel Racing Assoc., Inc. with an option to acquire an additional 7% equity interest for a total of a 49% equity interest. The day-to-day management of the MJC will remain in the hands of Joseph De Francis and his management team while Maryland racing will benefit from becoming an important part of Magna Entertainment's expanding network of major North American racetracks.

2003 — The Preakness Stakes, which was run under Magna Entertainment Corp. management for the first time, was a major success as attendance topped 100,000 for the fourth time in five years and betting figures exceeded $60 million for the third consecutive year. The fourth largest crowd in history (100,268) packed historic Pimlico on a cold and rainy May 17 to watch 10 of the finest three-year olds in the middle jewel of thoroughbred racing's Visa Triple Crown. Despite 15 fewer betting interests than last year's record-breaking year, wagering finished at $64.6 million, including $38.5 on the state's signature race. The two headline events at Laurel Park also produced record-setting handle figures this year. The overall handle on De Francis Dash Day (November 16) was $6.5 million, the best number in the 14-year history of the event. Maryland Million Day (October 18) also featured a record handle as $6.6 million was wagered, eclipsing the previous record of $6.1 million set in 1999. The handle was the largest in the 92-year history of Laurel.

2004 — The 129th Preakness Stakes was a major success as records were set in attendance and handle. A crowd of 112,668 packed historic Pimlico Race Course, while wagering finished at $87.9 million including $59.4 million on the state's signature event. NBC Sports' broadcast of Smarty Jones' record breaking 11 1/2 -length victory in the middle jewel of the Visa Triple Crown delivered a 7.7 national rating/19 share for the race segment (5:45-6:50 p.m. ET), best since 1990 and a 35 percent improvement from 2003. The Maryland Jockey Club had productive cards on Maryland Million and De Francis Dash days. The $4.6 million bet on the October 9 Pimlico card was a record for Maryland Million races, while a total of $3.8 million passed through the pari-mutuel windows on the 10-race Fall Festival Of Racing card at Old Hilltop on November 20, a day featuring six added money races, headlined by the Grade I De Francis Dash. The field attracted four Breeders' Cup Sprint participants and the top three finishers from 2003. Seven of the top nine riders in the country based on earning had mounts in the main event.

2005 — A crowd of 115,318 packed historic Pimlico Race Course on May 21. Attendance figures have now topped six-figures in six of the last seven years on Preakness Day, including five straight. Preakness day wagering finished at more than $91 million, breaking the record of nearly $88 million set in 2004. A pool of $63.2 million was bet on the middle jewel of the Triple Crown. The two headline events of the fall calendar at Laurel Park also set records. The $5.1 million bet on the October 15 card was a record for Maryland Million races, while a total of $4.8 million passed through the pari-mutuel windows on the November 19 Fall Festival Of Racing program, a day featuring eight added money races, headlined by the Grade I De Francis Dash. Numbers for the 2005 Laurel Park fall meeting were up nearly 30%. A major reason for the increase was the success of the new Laurel Park turf course, which debuted on September 7. The new, sweeping turf course, which was widened from 75 feet to 142 feet, helped make the track a top simulcast signal with an average of 11.2 starters per grass race as the export numbers were up more than 60% from last fall. The statistics were impressive as 105-of-134 races featured double digit fields, a 78% rate. Laurel Park's new turf course saw 29 full fields of 14 facing the starter. Only 11 races featured fewer than eight starters and nine of those were seven horse fields.

2006 — The marquee event of the year, the Preakness, was a material triumph as a record crowd of 118,402 swarmed Pimlico on May 20. Attendance

figures have now topped six-figures in seven of the last eight years, including six straight. Preakness day wagering finished at more than $87.5 million, the third largest in the 131-year history of the event. A pool of $56.4 million was bet on the middle jewel of the Triple Crown. The two headline events of the fall calendar were extremely successful. More than $5.5 passed through the pari-mutuel windows on the November 25 Fall Festival Of Racing program, a day featuring eight added money races, headlined by the Grade I De Francis Dash. The $4.9 million bet on the October 14 Maryland Million card was the second highest figure in the 21-year history of the event.

2007 — A record crowd of 121,263 packed Pimlico on Preakness day, the largest crowd to witness a sporting event in the state. Attendance figures have now topped six-figures in eight of the last nine years, including seven straight. Preakness day wagering finished at more than $87.2 million, the fourth largest in the 132-year history of the event, with over $57 million bet on the middle jewel of the Triple Crown. The 22nd annual Maryland Million event drew a record crowd of 26,788 to Laurel Park on a picture perfect October afternoon. Handle figures on the live card neared $6 million with a record $5,985,793 on the 12-race Laurel card shattering the record of $5 million set in 2005. In September, Magna Entertainment Corp. exercised its option to acquire the remaining interest in The Maryland Jockey Club from Joseph De Francis and Karin De Francis.

2008 — At odds of 1-5, Big Brown becomes the shortest-priced Preakness winner since 1979 when Maryland-based Spectacular Bid won at 1-10. Trained by Maryland native Ricky Dutrow and ridden by Kent Desormeaux, who starred at Pimlico and Laurel Park in the late 1980's, the son of Boundary failed to become the first three-year-old to capture the Triple Crown in 30 years when he finished ninth in the Belmont Stakes.

2009 — The Maryland Jockey Club redefined the Infield experience on Preakness day, with InfieldFEST featuring a concert with three rock performances, including Rock and Roll Hall of Famers ZZ Top. Rachel Alexandra becomes the first filly in 85 years to win the Preakness, beating 12 boys, including Kentucky Derby winner Mine That Bird. The race drew 10.9-million viewers on NBC Sports, up 38% from 2008 when 7.9-million viewers watched Big Brown dominate the middle jewel of racing's Triple Crown against a field of overmatched runners. The race portion of the 2009 Preakness (5:56-6:50 p.m. ET) registered a national rating of 6.8, with a 16 share, the highest numbers since Smarty Jones five years earlier.

2010 — Pimlico Race Course teams up with Susan G. Komen for the Cure®, the world's largest breast cancer organization, to raise funds to aid awareness and research on Black-Eyed Susan Day. The People's Pink Party included the Lady Legends For the Cure Race™, the first ever pari-mutuel race showcasing retired female riders, two of whom were breast cancer survivors. Profiled on NBC Sports, the race was also filmed as the climatic ending to the feature length documentary in production, JOCK, chronicling the story of the first generation of lady jockeys. Gwen Jocson won the inaugural race aboard Honor in Peace for her 764th career victory. Preakness attendance was up nearly 10% at Pimlico as the Preakness crowd increased from 77,850 to 95,760. Performances by Grammy Award winner Zac Brown Band and Platinum selling musical group O.A.R. in the infield contributed to a festive event. Hall of Fame trainer Bob Baffert won the Woodlawn Vase for the fifth time when Lookin At Lucky captured the middle jewel of racing's Triple Crown.

2011—After pressing a fast early pace, Michael Lauffer and W.D. Cubbedge's Shackleford took the lead into the homestretch and had just enough energy in reserve to hold off a charging Kentucky Derby winner Animal Kingdom by a half-length to capture the 2011 Preakness Stakes (G1) last May. The 136th running of the middle jewel of the Triple Crown was a fitting conclusion to a 13-race program that attracted 107,398 to Pimlico Race Course and generated an all-sources handle of $76,376,689. The attendance, which included InfeldFest partygoers who were treated to concerts by Grammy Award winners Train and Bruno Mars, was the sixth largest in Preakness history. Trained by Dale Romans, Shackleford took down the $600,000 winner's purse, as well a bonus of $550,000, courtesy of the Preakness 5.5, an incentive program inaugurated by MI Developments and connected to his participation in the major 3-year-old stakes at Pimlico's sister track, Gulfstream Park. "I've won some big races, but none as exciting as that one," Romans said. "We had a great week here at Pimlico, and I'd just like to thank everybody here for the way they treated us."

2012—I'll Have Another moved one step closer to a Triple Crown sweep on May 19 at Pimlico Race Course with a thrilling narrow victory over a tenacious Bodemeister in the 137th running of the Preakness Stakes (G1). Reddam Racing LLC's 3-year-old colt, who defeated Bodemeister by 1 ½ lengths to win the Kentucky Derby at Churchill Downs two weeks earlier, was pushed to the limit to prevail by a neck over the Bob Baffert-trained pacesetter in the Middle Jewel of the Triple Crown. The exciting rematch was witnessed by a record crowd of 121,309 at Pimlico. The attendance, which included InfieldFest partygoers who were treated to concerts by six bands, featured headliners Maroon 5 and Wiz Khalifa, as well as a National Volleyball League tournament with Olympic gold medalists Phil Dalhausser and Todd Rogers. The 13-race thoroughbred card

generated an all-sources handle of $80,463,005. "The numbers say it all. We had a tremendous event," Maryland Jockey Club president Tom Chuckas said. "We knew in 2009 when we changed the landscape of the infield it would take three or four years to get to where we needed to get, and we are back. The crowd out there now is in the 21-35 group. They're here to have a good time, not to cause mayhem. First-rate entertainment and world class racing is a winning combination." In December, the Maryland Jockey Club, the Maryland Thoroughbred Horsemen's Association and the Maryland Horse Breeders Association announced a 10-year agreement for sustained racing at Pimlico Race Course and Laurel Park. The 2013 racing season will feature 146 days of live racing days at the major Maryland tracks, the same number as in 2010, 2011 and 2012. The Maryland Jockey Club will guarantee a minimum of 100 days a year for the balance of the agreement. There are provisions in the contract for the horsemen to race additional days through a revenue-sharing program.

2013—Hall of Fame trainer D. Wayne Lukas made history at Pimlico Race Course on May 18 when he saddled Oxbow for a front-running upset victory in the 138th Preakness Stakes (G1). The 15-1 long shot gave his 77-year-old trainer his sixth Preakness victory. Oxbow was in control throughout on his way to victory by 1 ¾ lengths under Hall of Fame jockey Gary Stevens. Kentucky Derby winner Orb, the 3-5 betting favorite, finished nine lengths behind the winner. Oxbow, who finished sixth in the Kentucky Derby, joined the Lukas-trained Codex (1980), Tank's Prospect (1985), Tabasco Cat (1994), Timber Country (1995) and Charismatic (1999) as a Preakness champion. Oxbow's triumph also created history for Stevens, who became the oldest jockey, at 50, to ride a Preakness winner. Eldon Nelson was 45 when he rode Bee Bee Bee to an upset victory in 1972. A crowd of 117,203 flocked into Pimlico, the fourth highest mark in the history of the event. The day included the fifth annual InfieldFest which featured concerts by six bands, including headliners Pitbull and Macklemore & Ryan Lewis. The 13-race card generated an all-sources handle of $81,940,233. The handle ranked as the sixth best for Maryland's signature day

2014—California Chrome continued on his quest for a Triple Crown sweep by scoring a dominating victory in the $1.5 million Preakness Stakes (G1) to the enthusiastic approval of a record crowd of 123,469. Two weeks after capturing the Kentucky Derby (G1) by 1 ¾ lengths, the California-bred 3-year-old colt received yet another heads-up ride from jockey Victor Espinoza on his way to a 1 ½-length triumph over Ride On Curlin. The Preakness highlighted a 13-race program with nine stakes, including four graded stakes, generating an all-sources handle of $83,786,363. The celebration included performances by Grammy Award winner Lorde and hip-hop icon Nas in the infield.

2015—American Pharoah's victory in the Preakness Stakes under jockey Victor Espinoza was one of the more memorable moments in Triple Crown history. Under a dark sky and driving rain – and with a record Preakness crowd of 131,680 looking on - the Kentucky Derby, winner also won the Preakness over a sloppy track by seven lengths. Three weeks later he would win the Belmont Stakes and become racing's first Triple Crown winner in 37 years. The record crowd wagered $85.16 million on the 14-race Preakness program, which included seven other stakes. Wagering was up 1.64 percent over the previous year. The wagering total was the sixth highest in Preakness history American Pharoah's victory was the highlight of another outstanding week of racing and entertainment during Preakness Week at Pimlico. Along with Black-Eyed Susan Day, featuring the Ultimate Girls Day Out, InfieldFest featured a variety of eclectic acts including headliner and world-renowned trance producer and DJ Armin van Buuren.

2016 – A record crowd of 135,256 fans witnessed Exaggerator win the 141st Preakness Stakes over a sloppy track and under cloudy skies. It was a memorable victory for trainer Keith Desormeaux and his brother, jockey Kent Desormeaux. The record crowd on Preakness Day wagered a record $94,127,434. The day before the Preakness, another record crowd of 47,956 watched Go Maggie Go win the Black-Eyed Susan. The weekend featured a number of eclectic music acts with the Preakness Day headliner at InfieldFest being The Chainsmokers.

2017 – Fans turned out in record numbers yet again for the 142nd Preakness as 140,237 were on hand to see Cloud Computing's thrilling victory over Classic Empire, the juvenile male champion of 2016, giving Hall of Fame jockey Javier Castellano his second career Triple Crown race victory - both in the Preakness - and trainer Chad Brown his first. The record crowd also established a new wagering record of $97,168,658. Attendance and handle records were also broken a day prior to the Preakness as 50,339 watched Actress deliver a winning performance in the Black-Eyed Susan, with the day producing a total handle of $19.885 million. Preakness InfieldFest was once again a success thanks to headliners Sam Hunt and Zedd.

2018 – For the second time in four years, fans were treated to the sight of a Triple Crown winner when Justify captured the 143rd Preakness Stakes before a crowd of 134,487, the third-largest in race history. Hall of Famer Bob Baffert made history by winning the Preakness for a seventh time. Total handle Preakness Day reached $93,655,128, also ranking third overall. Despite rain showers, a sloppy track and dense fog, an energetic crowd was treated to 14 races, world-

class dining, and entertainment featuring Preakness InfieldFest headliners Post Malone, 21 Savage and ODESZA. Fans were not deterred the previous afternoon on Black-Eyed Susan Day, which attracted a crowd of 48,625, the second-largest in the event's 94-year history. Total handle was $18.591 million.

2019 – Gary and Mary West's War of Will provided a thrill for his owner, Canadian Hall of Fame trainer Mark Casse and Eclipse Award-winning jockey Tyler Gaffalione, providing all three with their first Triple Crown race triumph in the 144th Preakness Stakes. A crowd of 131,256 was on hand for the race, which generated an all-time Preakness Day total handle record of $99,852,653, surpassing the previous mark of $97,168,658 from 2017. Records also fell the previous afternoon on Black-Eyed Susan Day with a crowd of 51,573 and handle of $22.281 million, topping the old standards of 50,339 and $19.895 million, again from 2017. Three-time Grammy-nominated rapper Logic and DJs Diplo and Kygo headlined the annual InfieldFest celebration.

2020 – Swiss Skydiver made history by becoming just the sixth filly in history, second in nearly a century and first since Hall of Famer Rachel Alexandra in 2009 to beat the boys in the 145th Preakness Stakes. Ridden by Robby Albarado for trainer Ken McPeek and owner Peter Callahan, Swiss Skydiver prevailed from an epic stretch duel with Kentucky Derby and eventual Breeders' Cup Classic winner Authentic to complete 1 3/16 miles in 1:53.28, the second-fastest Preakness ever, trailing only 1973 Triple Crown winner Secretariat. The Preakness was held in October due to a coronavirus pandemic that paused live racing in the state for 2 ½ months from mid-March to late May, and restructured to be the final jewel in the Triple Crown. The Black-Eyed Susan, traditionally held on Preakness eve, was moved to be part of the Preakness Day program.

2021 – Bred and owned by John and Diane Fradkin, Rombauer's victory in the 146th Preakness Stakes provided his connections – including trainer Michael McCarthy – a win with their very first starter in a Triple Crown race. The Middle Jewel returned to its traditional mid-May spot on the calendar after being pushed back to October in 2020 amid the coronavirus pandemic. Rombauer earned his Preakness spot by virtue of his earlier win in the El Camino Real Derby at Golden Gate, and posted an 11-1 upset under Flavien Prat as Kentucky Derby first-place finisher and race favorite Medina Spirit ran third. With pandemic protocols still in place, fans were welcomed back with attendance capped at 10,000. The total handle of $112,504,509 shattered the previous record of $99,852,653 set in 2019. The Black-Eyed Susan was back in its familiar place on Preakness Eve, won by Mike Maker-trained Army Wife.

HISTORY OF PIMLICO RACE COURSE

Historic Pimlico Race Course, home of the Preakness Stakes, first opened its doors on October 25, 1870, making it the second oldest racetrack in the nation behind Saratoga, which debuted in 1864 in upstate New York. Engineered by General John Ellicott, Pimlico has played host to racing icons for over a century, where Baltimoreans have

The Pimlico Members' Clubhouse circa 1959.

seen the likes of legendary horses such as Man o' War, Sir Barton, Seabiscuit, War Admiral, Citation, Secretariat and Cigar thunder down the stretch in thrilling and memorable competition.

Constructed on 70 acres west of the Jones Falls, the Maryland Jockey Club purchased the land for $23,500, and built the racetrack for $25,000 after Maryland's Governor at the time, Oden Bowie, suggested the interesting proposition during a dinner party in Saratoga, New York in 1868. Bowie and his friends, prominent racing figures, had agreed to run a race in two years commemorating the evening, for horses that were yearlings at the time. The winner would have to host the losers for dinner. Both Saratoga and the American Jockey Club made bids for the event, but Governor Bowie pledged he would build a model racetrack in his home state if the race were to be run in Baltimore. Thus, Pimlico was built.

"Pimlico" was the name given the area by English settlers in Colonial times, although the "Pemblicoe" spelling appeared on the original settlement charter granted to a group of Englishmen in 1669. The colonists hailed from an area near London, and harbored memories of a famous landmark "Olde Ben Pimlico's Tavern."

On a typical race day in the 1800's, Baltimoreans in all sorts of horse-drawn carriages paraded out through Druid Hill Park, then by Green Spring Road to the Course. Afterwards, in the early days, a spur was built from the Western Maryland Railroad at Arlington direct to the grandstand, for convenience.

The racetrack soon became affectionately known as "Old Hilltop," after a small rise in the infield that became a favorite gathering place for trainers and race enthusiasts to view the contestants close-up, and vigorously cheer on their favorites. The infield was always a fashionable rendezvous, where in days gone by the four-in-hands, "spikes," tandems, pairs and singles were parked and lively guests congregated between the races for a champagne lunch. This custom continues today in the Corporate Village at Preakness, where over 5,000 people representing many major corporations in the Mid-Atlantic region gather in a 21st century version of yesteryear's "garden party." Over 60,000 revelers crowd additional areas of the infield to celebrate Preakness Day.

Regrettably, though the famous moniker remains today, the notable infield "hill" was removed in April 1938, ostensibly for obscuring track-level vision of the racetrack backstretch, which appeared to pose a problem for movie and television cameras in the infant days of filming races.

Despite a brief hiatus from flat racing between 1889 and 1904 — when the Preakness and Dixie were run at other tracks, and "outlaw" race meets sprung up around Maryland — Pimlico has conducted racing each year since its revival in 1904. During this interim period, steeplechase enthusiasts kept racing alive, and even became Maryland Jockey Club members upon Pimlico's re-emergence. In 1904, racing at Pimlico ignited unprecedented recognition and interest from the public and newspapers alike. Race charts appeared, quite similar to modern-day style, and for the first time Baltimore readers found the news accounts more than mere social reports.

Racing in Pimlico even survived a 1910 anti-gambling movement that swept the country, prohibiting the sport everywhere, except in Maryland and Kentucky. Colonel Matt Winn of Churchill Downs is alleged to have credited Pimlico's Billy Riggs as the savior of eastern racing at this time. It was Riggs' use of the less-sinful "French Pools," or pari-mutuel machines, in 1913 as opposed to the controversial bookmakers and their blackboards, that preserved racing at Pimlico during this turbulent time in racing. A new era was born at Pimlico, which later became the first racetrack in the country to utilize an electric starting gate.

Pimlico today welcomes racegoers arriving by car, limousine, and even helicopter, as graciously as those who visited when "Old Hilltop" was reached primarily by horse-drawn vehicle, over 130 years ago. During its rich history, the racetrack has enjoyed being the only track in the United States to be honored by the adjournment of the U.S. House of Representatives for the first and only time in history in 1877 to watch a race between Parole, Ten Broeck and Tom Ochiltree. The race became known as "The Great Race," and a reproduction of its finish is immortalized as a Pimlico trademark, adorning the clubhouse as a signal to all entering that Pimlico is a place where legends will endure forever.

En route to becoming a true national treasure, Pimlico has earned its patina of age, weathering small and major wars, recessions, depressions — including the Great Depression of the 1930's — fires, storms . . . and the simple passage of time. Its vitality has spanned many an era, representing a time and a society now involving three centuries. More than 50 years ago, the youthful president of the Maryland Jockey Club, Alfred G. Vanderbilt, made a pertinent observation that remains today, as Pimlico moves into another century: "Pimlico is more than a dirt track bounded by four streets. It is an accepted American institution, devoted to the best interests of a great sport, graced by time, respected for its honorable past."

Pimlico is home of the Preakness, the middle jewel of racing's Triple Crown.

PIMLICO FACTS AND FIGURES

2022 Dates— May 12 - 31, August 1 - 25, 30

Post Time— 1:10 p.m.

Preakness Day—10:45 a.m.
Black-Eyed Susan Day—12:15 p.m.
KY Derby Day—12:45 p.m.

Simulcast Days— Monday, Tuesday and Wednesday

Area— 140 acres, entirely within Baltimore City limits

Admission— Admission is free except Preakness & Black-Eyed Susan Days.
Preakness Day—Infield: On race day $90 *(Tickets valid for Infield Admission Only)* — Main Building:

Seats— **Preakness seating reservations** *(All reserved seat prices include admission) *Seats below are for Preakness Day Only*
Reserved Seats—Grandstand Concourse Reserved *(Outside - AAA-VV)* $120
Box Seats—Grandstand Concourse (Outside)Section 1-28 (Outside) $160, Section 29-90 (Outside) $100
Two-day Reserved Seats—Grandstand Upper Reserved (3rd Floor Inside) $175
Two-day Box Seats—Clubhouse Box (1st Floor Outside) $220

Parking— Parking is free except Preakness & Black-Eyed Susan Days.
Preakness Parking—General Parking (Preakness Way & Rogers Ave. $65) (Preakness Way Bus Parking Permits $125) Clubhouse Official (Maple and Belvedere Ave.) $90, Valet $110, VIP (Hayward Ave.) $170

Parking Capacity— 12 parking lots with a total of 7,522 parking spaces.

Track— 1m loam oval; Six-furlong and 1&1/4 mile chutes; Length of stretch from last turn to finish line= 1,152 feet; Track = 70 feet wide; Turf Course = 7/8 of a mile inside main track; Aluminum inner rail; Grass Course, installed in 1954, is a mixture of 90% Kentucky 31 fescue and 10% Kentucky Blue Grass. Grass height is maintained at four to five inches during racing season.

Stable area— 665 horses, plus tack, feed & sleeping rooms.

Mechanical-Electronic Equipment— United Starting Gate; American Totalisator; Photo Finish/Camera; American Teletimer Corp. timing system; International Sound Corp., Video tape patrol—closed circuit television; LumatronX Board

Police— Thoroughbred Racing Protective Bureau; Office on main floor of grandstand.

First Aid— Doctor in attendance; Office located next to racing office

Jockey's Quarters— Men's in rear of paddock; Women's, near paddock.

Betting Windows— 750 (including temporary windows on Preakness Day), and automated betting machines.

Capacity—

Main Grandstand	5,691
Old Grandstand	5,926
Clubhouse	1,269
Sports Palace	160
Dining	1,806
Total Daily Seating Capacity	14,852

Additional Preakness Day Seating

Terrace Box Seats	4,000
Top of the Stretch	1,194
TurfsideTerrace	1,500
Clubhouse Turn Reserved	672
Clubhouse Turn Suites	290
Village Chalets	240
Corporate Village	5,000
Standing Room (estimated)	22,000
Infield Capacity (estimated)	60,000
Total	94,896
Grand Total	**109,748**

PIMLICO TRACK RECORDS

DISTANCE	HORSE (Age)	WGT.	TIME	DATE
4 Furs.	Gavotte (2)	112	:47^{2}	May 4, 1925
4 1/2 Furs.	Countess Diana (2)	119	:51^{2}	June 6, 1997
5 Furs.	Kingmaker (4)	119	56.46	Sept. 27, 2003
5 1/2 Furs.	Season's Flair (2)	119	1:03^{3}	July 25, 1995
6 Furs.	Covfefe (3)	120	1:07.70	May 17, 2019
Abt. 6 Furs.	Dagger Counter (3)	120	1:11^{2}	Jan. 2, 1968
7 Furs.	Zeus (3)	109	1:26	May 3, 1921
1 Mile	June Grass (4)	110	1:37^{3}	May 2, 1923
1 Mile 70 yds.	Sabotage (3)	117	1:41^{2}	Dec. 17, 1958
1 1/16 Miles	Deputed Testamony (4)	123	1:40^{4}	May 19, 1984
	Poor But Honest (5)	117	1:40^{4}	Sep. 9, 1995
1 1/8 Miles	Private Terms (4)	122	1:47^{1}	May 27, 1989
1 3/16 Miles	Farma Way (4)	119	1:52^{2}	May 11, 1991
1 1/4 Miles	Manzotti (5)	116	2:01^{4}	Mar. 19, 1988
1 3/8 Miles	Narwhal (5)	120	2:16^{2}	Dec. 16, 1962
1 1/2 Miles	War Trophy (6)	114	2:29^{2}	Nov. 8, 1948
1 5/8 Miles	Market Wise (3)	124	2:43^{1}	Nov. 13, 1941
1 11/16 Miles	Post Morton (4)	119	2:57^{4}	Dec. 7, 1957
1 3/4 Miles	Blue Hills (3)	115	2:55^{2}	Oct. 25, 1949
2 Miles	Everett (3)	107	3:25^{3}	Oct. 31, 1920
2 Miles 70 yds.	Filisteo (7)	116	3:30^{4}	Oct. 31, 1941
2 1/16 Miles	Beau Diable (7)	110	3:35^{3}	Dec. 10, 1960
2 1/4 Miles	Edith Cavell (3)	93	3:52^{1}	Nov. 13, 1926
2 1/2 Miles	Miss Grillo (6)	118	4:14^{3}	Nov. 12, 1948
TURF COURSE				
5 Furs.	Firecrow (5)	122	55.30	May 15, 2021
1 1/16 Miles	Somelikeithotbrown (5)	122	1:40.09	May 15, 2021
5 Furs.	Disco Dandy (5)	122	55.70	May 22, 2009
7 Furs.	Lofty Peak (4)	116	1:23^{1}	May 14, 1956
1 Mile	North East Bound (4)	115	1:33^{2}	May 7, 2000
1 1/16 Miles	Precious Kitten (4)	122	1:40.32	May 19, 2007
1 1/8 Miles	Mr. O'Brien (5)	117	1:46.34	May 15, 2004
1 3/16 Miles	Bayard Park (4)	122	2:01	May 7, 1966
1 3/8 Miles	Dunsinyne (4)	126	2:13^{3}	June 22, 1997
1 1/2 Miles	Fort Marcy (6)	124	2:27^{2}	May 9, 1970
1 7/8 Miles	Brightly (4)	116	3:17	Dec. 1, 1955
JUMPS				
Abt. 2 1/16 M.	Mihmaz (6)	146	3:51	June 16, 1991

LAUREL PARK TRACK RECORDS

DISTANCE	HORSE (Age)	WGT.	TIME	DATE
4 1/2 Furs.	Twelve Pack Shelly (2)	120	:50.83	Apr. 8, 2010
5 Furs.	Tradfest (5)	118	56.65	Dec. 9, 2018
5 1/2 Furs.	Siralfredthegreat (6)	122	1:02.20	Oct. 6, 2018
6 Furs.	Richter Scale (6)	123	1:07^{4}	July 15, 2000
6 1/2 Furs.	Ebonizer (3)	115	1:15^{2}	Nov. 23, 1990
7 Furs.	Greenspring (5)	117	1:20.95	Feb. 15, 2010
7 1/2 Furs.	Tidal Surge (4)	117	1:29^{2}	Mar. 12, 1994
1 Mile	Top Line Growth (3)	120	1:34.07	Jun. 8, 2019
1 1/16 Miles	Willard Scott (4)	115	1:41^{4}	Nov. 16, 1985
1 1/8 Miles	Redding Colliery (4)	113	1:47.39	Feb. 15, 2010
1 3/16 Miles	Testing (7)	121	1:54^{2}	Oct. 21, 2000
1 1/4 Miles	Richie The Coach (5)	118	1:59^{4}	Nov. 23, 1996
1 3/4 Miles	Asserche (6)	116	2:58^{2}	Feb. 13, 1994
Abt 1 1/16 Miles	Sacred Walk (3)	123	1:41.29	Dec. 14, 2018
TURF COURSE				
5 Furs. (All Along)	Yankee Wildcat (7)	122	:55.22	Sep. 17, 2005
5 Furs. (Bowl Game)	Smart Account (4)	115	:55.68	Aug. 19, 2006
5 Furs. (Kelso)	Gilded Gold (4)	118	:55.7	Nov. 5, 2005
5 Furs. (Dahlia)	Platinum Edition (5)	120	:55.73	Nov. 9, 2005
5 Furs. (Exceller)	Crosslander (4)	122	:55.3	Sep. 8, 2005
5 Furs. (Fort Marcy)	Cyberflash (6)	116	:54.82	Aug. 20, 2006
5 1/2 F (All Along)	Night Officer (4)	122	1:00.53	Sep. 12, 2012
5 1/2 F (Bowl Game)	Minit to Stardom (4)	126	1:00.75	Jun. 7, 2019
5 1/2 F (Kelso)	Morticia (3)	122	1:01.29	Jul. 15, 2017
5 1/2 F (Dahlia)	Introduced (6)	117	1:00.55	June 1, 2019
5 1/2 F (Exceller)	Wet Your Whistle (4)	123	1:00.74	Apr. 25, 2019
5 1/2 F (Fort Marcy)	Southern Region (6)	124	1:00.75	Sep. 7, 2012
6 Furs. (All Along)	Texas Glitter (4)	115	1:08	Oct. 28, 2000
6 Furs. (Fort Marcy)	Jazzy Idea (3)	119	1:07.29	Oct. 27, 2012
1 Mile (All Along)	Blacktype (FR) (5)	120	1:33.43	Sep. 24, 2016
1 Mile (Bowl Game)	Ghost Hunter (9)	122	1:33.63	Jun. 8, 2019
1 Mile (Kelso)	Briar Rose (7)	118	1:33.11	Apr. 23, 2016
1 Mile (Dahlia)	Caribou Club (5)	120	1:33.35	Sep. 21, 2019
1 Mile (Exceller)	Rescigno (4)	120	1:34.5	Sep. 7, 2005
1 1/16 M (All Along)	Ghost Hunter (6)	122	1:39.00	Jul. 10, 2016
1 1/16 M (Bowl Game)	English Minister (9)	125	1:40.41	Aug. 4, 2019
1 1/16 M (Kelso)	Gone Away (4)	120	1:39.59	Jun. 10, 2017
1 1/16 M (Dahlia)	Boundary Pass (4)	123	1:40.22	Jun. 2, 2019
1 1/16 M (Exceller)	Utley (4)	120	1:39.74	Sep. 27, 2012
1 1/16 M (Fort Marcy)	Lanier (5)	120	1:39.72	Jun. 11, 2017
1 1/8 M (All Along)	La Reine's Terms (7)	122	1:46	Aug. 11, 2002
1 1/8 M (Bowl Game)	Pocket Patch (6)	123	1:56.7	Oct. 1, 2011
1 1/8 M (Kelso)	Just Howard (3)	116	1:45.81	Sep. 30, 2017
1 1/8 M (Dahlia)	Forty Crowns (4)	119	1:46	Oct. 13, 2007
1 1/8 M (Exceller)	Battle Chant (5)	112	1:46	Sep. 17, 2005
1 1/8 M (Fort Marcy)	Xmas Sky (5)	120	1:46.10	Sep. 17, 2014
1 3/16 M (All Along)	Gilded Youth (10)	117	1:53.7	Jun. 26, 1998
1 1/4 M (All Along)	Dynamic Trick (5)	114	1:58.4	Oct. 22, 2000
1 1/2 M (All Along)	Kelso (7)	126	2:23.8	Nov. 11, 1964
1 5/8 M (All Along)	Copper Prospect (4)	122	2:48.0	Jul. 31, 1993
2 M (All Along)	Summer Ensign (4)	118	3:23.6	Jun. 15, 1993
JUMPS				
Abt. 2 1/8 Miles	Joli's Summer (5)	151	4:02.10	Jun. 22, 1995
Abt. 2 1/4 Miles	Rolling Cart (8)	143	4:14.01	Jun. 12, 1993

HISTORY OF LAUREL PARK

Laurel Park first appeared on the racing scene on October 2, 1911. Its first meeting was held under the direction of the Laurel Four County Fair. Three years later, in 1914, New York City grocery entrepreneur James Butler purchased the track, installing renowned promotions king Col. Matt Winn as the track's general manager. Winn is recognized as the man who put the Kentucky Derby on the racing map.

Under Butler's stewardship, Laurel hosted three match races, beginning with Hourless vs. Omar Khayyam at one mile and one-quarter on October 18, 1917. Hourless had won the 1917 Belmont Stakes and Omar Khayyam had accounted for the Kentucky Derby that year. When the two horses met in the Brooklyn Derby earlier that year, Omar Khayyam prevailed by a nose, but in the Laurel match race Hourless rallied to win by a length in a time of 2:02.

The next year, top two-year-olds Billy Kelly and Eternal met in a six-furlong match race at Laurel, vying for a $20,000 pot. Eternal edged Billy Kelly by a head, and winning owner J. W. McClelland donated his purse money to the Red Cross. Then, on October 26, 1923, two-year-olds met again in a match race when Sarazin defeated Happy Thoughts at six furlongs.

In 1947, the Maryland Jockey Club, owners of Pimlico and Timonium at the time, purchased Laurel from the Butler estate with the idea of shifting the Pimlico meeting to Laurel. However, when the plan was not approved by the Maryland Legislature, the Maryland Jockey Club decided to sell the track to Baltimore industrialist Morris Schapiro, who appointed his youngest son John David Schapiro as the track's new president. Laurel was sold to the Schapiros in 1950.

John D. Schapiro began revitalizing Laurel soon thereafter. He changed the track's name to Laurel Race Course and introduced the Washington, D.C. International, a race designed to bring together the world's best at one mile and one-half on the grass. England's Wilwyn rallied from off the pace to win in the inaugural running of the International in 1952. The race went on to become an important fixture on United States and foreign racing calendars before being placed on hiatus in 1995.

In 1953 Laurel opened a new clubhouse and turf club, and in 1957 the grandstand was remodeled. In an effort to improve conditions for the International, Laurel lengthened its turf course from seven furlongs to one mile in 1959; simultaneously, the main track was extended from one mile to one mile and one-eighth.

Laurel remodeled its clubhouse and grandstand to accommodate winter racing in 1966, enclosing the track's seating area with 30,000 square feet of half inch thick glass. Conversely, when Laurel was awarded the summer racing dates in 1982, the track installed an air conditioning system in the grandstand and clubhouse. In 1984, the 34-year Schapiro era ended with the sale of the track.

Renaissance at Laurel

Laurel entered a new era in December 1984, when Frank J. De Francis and his partners, Robert and John "Tommy" Manfuso, purchased the racetrack from Schapiro.

An innovative Laurel project was the creation of the Sports Palace in 1985. It was the first of its kind in the horse racing world. The glittering $2 million facility was a bold innovation that combines the ambience of a plush casino with state-of-the-art technology which featured computerized handicapping and a video racing library. The concept of the Sports Palace has been widely copied by other tracks.

In 1986, another $1 million was spent on additional improvements. The first floor of the clubhouse was totally renovated. The club bar and concession stands were enhanced with black marble, brass and neon accents. Three dining rooms were also part of the improvements, including the first floor "Silks Room" with its mahogany panelling and stained glass windows, where light fare is offered. The "Ruffian Room," located on the mezzanine level, is reserved for special events, and the "Sky Suite Club," for members, have also been completely redesigned in a most elegant fashion, making them among the finest at any racetrack in America.

In 1987, another $1 million

Laurel Park opened on October 2, 1911.

was allocated to improvements, which centered on beautifying and modernizing the second floor of the clubhouse. Two new cinema theaters were added, one on the clubhouse second level and the other on the grandstand mezzanine. Important sporting events are televised in each theater.

Exterior improvements included repaving of the track apron, parking lots and stable area. Extensive landscaping has been completed around the track grounds, particularly in the paddock area with a new entrance and attractive white fencing. Also erected was a new barn in the International Village to accommodate foreign horses for the Turf Festival.

Inter-track wagering made its debut at Laurel in early 1988 with the Sports Palace playing a major role in attracting fans to the satellite-beamed races. Laurel fan support of Pimlico racing has continued to increase.

In August 1989, Frank J. De Francis died, but his vision lived on through his son, Joseph A. De Francis, serving as president of Laurel and Pimlico. Following in the footsteps of his father, De Francis introduced several concepts to Maryland racing. Under the younger De Francis' control, Off-Track Wagering, full-card simulcasting and a renewed commitment to the patron have combined to rejuvenate the sport.

In October of 1994, Joe De Francis announced that the storied racing oval would return to its roots; the track was officially renamed Laurel Park. In addition, an aggressive, multi-million dollar renovation project was unveiled and a new department—Public Relations, under the direction of Karin De Francis—was created to focus on customer service.

Following his purchase of the ownership interests of Robert and John A. Manfuso, Jr., Joe De Francis guided the track to its most successful year ever in 1994 and topped the total betting handle record in 1995.

In 1997 major improvements were made to Laurel's main entrance, the Grandstand interior and to backstretch barns. The new Main Line-1 features quadruple, large-screen TV theaters with desks and wireless mutuel terminals for the serious racing fans.

Another major improvement at Laurel was the complete rebuilding of the nine furlong racing strip in 1998. It was a massive undertaking, directed by John Passero, costing almost $2 million.

In 1999, at Laurel Park, the MJC broke ground on a new $1.85 million backstretch housing project, Laurel Commons, in cooperation with Laurel Quality of Life, Inc., the Enterprise Foundation, Inc. and the Ryan Family Foundation, Inc. In addition, Laurel Park, as part of a $16 million multi-year renovation plan, opened four premier Clubhouse areas: "Tycoons," an upscale cigar and brandy bar; "Sunny Jim's," a simulcast theatre with individual carrels; "Clocker's Corner," a casual simulcast theatre and cafe in a convenient track-side location and the "Kelso Club," a premier accommodation for VIP customers with concierge service.

The backstretch and racing surfaces at Laurel Park were closed from mid-June 2004 to early January 2005 as Magna Entertainment Corp. began a multi-million dollar renovation, which included the widening of both racing surfaces. The new main course, which has been raised and increased in width from 75 to 95 feet, now features one-turn mile races. The track's composition of 89 percent sand and 11 percent silt and clay is identical to the old Laurel dirt surface. The new, sweeping turf course, which was widened from 75 feet to 142 feet, helped make the track a top simulcast signal. The turf accommodates six track configurations which were named All Along, Bowl Game, Kelso, Dahlia, Exceller and Fort Marcy, in honor of some of the great horses which have competed on the grass at Laurel Park.

Beginning in 2015, Laurel underwent the most significant renovations to its front side and backstretch in more than two decades. More than $20 million was invested to renovate and reinvigorate the facility and its product. Laurel also made admission and general parking free to all fans.

Laurel's first floor witnessed a total makeover with a new state-of-the-art simulcast room, more than 150 flat-screen televisions, hardwood floors, new furniture and a new Flying Dog bar. The Terrace Dining Room and bar were renovated and work began on restoring the Ruffian Room.

Laurel's races were broadcast and simulcast in high definition and a new surveillance system was installed on the front and backside of the track. Laurel also began work on its backside by completing new, state-of-the-art barns that each included 150 stalls, laundry rooms, restrooms, locker rooms and wash pads.

On track, the 30th anniversary of the Jim McKay Maryland Million witnessed a 37-percent increase in handle over 2014 and the crowd of 19,119 marked a 1,000-plus increase over the previous year. The Commonwealth Derby, Oaks and Turf Cup were presented for the first time at Laurel in 2015 by the Virginia Equine Alliance.

In 2016, the Maryland Jockey Club continued renovating Laurel Park and reinvigorating racing. The 2016 Maryland Million attracted a crowd of 21,722 that wagered $4.476 million, a 59 percent increase over the 2014 handle. More turf racing continued to be carded over Laurel's world-class turf course. Handle on Laurel's 2017 Winter Carnival, featuring the Barbara Fritchie and General George, was $4.928 million, nearly a $2 million increase over 2016. The Maryland Jockey Club continued its $30 million renovation of the facility with new suites, event rooms and a new Director's Room. The Maryland Jockey Club also moved forward with innovative programs including Fantasy Owner's Day and Fantasy Football.

LAUREL PARK 100

Laurel Park first appeared on the racing scene on October 2, 1911. Its first meeting was held under the direction of the Laurel Four County Fair. Three years later, in 1914, New York City grocery entrepreneur James Butler purchased the track, installing renowned promotions king Col. Matt Winn as the track's general manager. Winn is recognized as the man who put the Kentucky Derby on the racing map.

"It has been a fantastic day," said Maryland Jockey Club president Tom Chuckas, on the 100th anniversary event in October 2011. "It is an opportunity to thank Laurel and the surrounding communities for 100 years of support. I think we have been a good corporate citizen and corporate partner. We are lucky to have Laurel and the community is lucky to have us."

The Maryland Jockey Club donated $2,700 to two area elementary schools with a modified jockey challenge program that took place during the first four races on the card. Ryan Fogelsonger had a win aboard Our Bailiwick in the opener and finished second with Funny Side Girl to help Brock Bridge Elementary School earn $1,700 and win the challenge.

"The schools can always use the money to help the kids learn," said Fogelsonger, who visited Brock Bridge two days before the event and talked to all 700 students. "It was a lot of fun. They all seemed excited about coming out today."

Highlights from the first 100 years of racing at Laurel Park:

- Triple Crown winners Sir Barton, War Admiral, Whirlaway, Secretariat and Affirmed won races at Laurel Park during their Hall of Fame careers.
- Classic winners Omar Khayyam (1917 Kentucky Derby), Hourless (1917 Belmont Stakes), Exterminator (1919 Kentucky Derby), High Echelon (1970 Belmont), Riva Ridge (1972 Derby & Belmont), Spectacular Bid (1979 Derby & Preakness Stakes), Bet Twice (1987 Belmont), Go and Go (1990 Belmont) and Barbaro (2006 Derby) also competed at the central Maryland track.
- Seabiscuit prepped at Laurel Park for his famous match race with War Admiral. On October 15, 1938, two weeks before the Pimlico Special, Seabiscuit finished second in the Laurel Stakes, a race he had won the previous year.
- Kelso, the only five-time Horse of the Year, won the 1964 Washington D.C. International in his fourth attempt, beating rival Gun Bow. Kelso finished second in his three previous tries in the International, all by less than a length.
- Sandy Hawley became the first rider in history with 500 victories in a single-season when he guided Charlie Jr. to victory at Laurel Park on December 15, 1973. Hawley finished the year with 515 victories.
- Chris McCarron surpassed Hawley with his 516th winner on December 17, 1974 aboard Oh My Love at Laurel Park. He completed the year with 546 victories.
- Kent Desormeaux broke McCarron's mark when he rode his 547th winner for the year, aboard Gilten, at Laurel on November 30, 1989. Desormeaux finished the year with 598 victories, a record that still stands.
- The Maryland Million, an innovative program devised by broadcaster Jim McKay to promote the Maryland breeding industry, debuted at Laurel Park in 1986. The 26th running of the event took place at Laurel on October 1, 2011.
- Edgar Prado became the fourth jockey to win 500 races in a single-season when he reached the wire first aboard Hardball on November 30, 1997 at Laurel Park. Prado ended the year with 536 victories.
- Mario Pino became the 15th rider in North America to reach 6,000 career wins when he guided Pass Play to victory at Laurel Park on November 7, 2007.
- Rapid Redux joined Zenyatta and Peppers Pride as the only horses in North American thoroughbred history to win 19 consecutive races in a row after he out stepped four starter allowance runners at Laurel Park on October 27, 2011

Start of the 1964 Washington, D. C. International—no starting gate was used to accomodate the European horses. Kelso (4th from left) was the winner.

LAUREL FACTS AND FIGURES

2022
Dates— January 1 - March 31 (Winter)
April 1 - May 8 (Spring)
June 1 - July 31 (Summer)
September 6 - December 31 (Fall)

Post Time— 12:25pm (winter), 1:10pm (spring/fall)

Area— 360 Acres, midway between Baltimore and Washington, D.C.

Admission— Free

Seats— Free
Dining minimums may apply

Parking— Live Racing — General Free, Valet $7.00, Park and Lock $7.00 Day, Night Free.

Parking Capacity— General Spaces 2,850; Preferred Spaces 300; Valet Spaces 180

Track— **Dirt:**
- One-mile and 600 feet oval with 7 1/2 furlong chute to first finish line
- One turn mile chute to second finish line
- Length of stretch from last turn to first finish line--1,089 feet
- Length of stretch from last turn to second finish line--1,419 feet
- Width of track-95 feet.

Turf:
- 7/8 mile and 254 feet inside main track
- Length of stretch-1,089 feet to finish line
- Width of turf—142 feet
- Turf Composition-sandy loam
- 90% turf type tall fescue and 10% blue grass
- Grass height maintained at 4 inches during racing season

Stable area— Stalls 1058; Accommodations 116 rooms +20 for Stakes; Track kitchen located off backstretch between 1/2 mile pole and 3/8 pole.

Mechanical-Electronic Equipment— United Starting Gate; American Totalisator; Photo Finish/Camera; American Teletimer Corp. timing system; International Sound Corp., Video tape patrol closed circuit television; Alpha-Numerical Board

Police— Anne Arundel County Police; Booth on first floor of grandstand.

First Aid— Doctor in attendance; Office located on main floor of grandstand.

Jockey's Quarters— Located next to racing secretary's office across from paddock

Betting Windows— 350 and automated teller machines.

Capacity—

Grandstand Box Seats	634
Grandstand Reserve Seats	2,330
Grandstand Total Seats	2,964
Clubhouse Box Seats	224
Clubhouse Reserve Seats	856
Clubhouse Total Seats	1,216
Turf Club Dining Room	450
Brass Horse	50
Tycoons	100
Ruffian Room	225
Sunny Jim's	100
Total Dining Seats	1,005
Standing Room Only	10,000
TOTAL CAPACITY	15,105

A full field breaks from the gate on September 8, 2005 for the first race on Laurel's newly renovated turf course.

PIMLICO PAULIE

Paul Nicol, Jr. set a Pimlico record by riding seven winners on June 8, 1983. The previous mark at Old Hilltop was six first place finishes by Chris McCarron in 1974, the year he rode 546 winners.

FIRST YEAR PHENOMS

Maryland-based riders have captured 12 of the 50 Eclipse Awards as champion apprentice. Chris McCarron (1974), Ronnie Franklin (1978), Alberto Delgado (1982), Allen Stacy (1986), Kent Desormeaux (1987), Mike Luzzi (1989), Mark Johnston (1990), Jeremy Rose (2001), Ryan Fogelsonger (2002), Victor Carrasco (2013), Weston Hamilton (2018) and Alexander Crispin (2020) have brought home the hardware for the state.

ALEXANDER CRISPIN

LOVING LAUREL

Horacio Karamanos tied Chuck Baltazar's 33-year-old record by riding seven winners at Laurel Park on October 26, 2002. After finishing second in the first race of the day, Baltazar rode seven straight winners on December, 15, 1969. Bill Hartack won six races on November 5, 1955, while Kent Desormeaux had a pair of six-win days in February, 1989 (17 & 28), the year he won a record 598 races. Jockey Mario Pino was aboard six winners on October 25, 2003.

2021
IN REVIEW

RECORDS

Laurel

SINGLE-DAY ATTENDANCE – 40,276, November 11, 1958 (International Day)

Pimlico

SINGLE-DAY ON SITE ATTENDANCE– 140,237 May 20, 2017 (Preakness Day)

SINGLE-DAY HANDLE (ALL WAGERING OUTLETS)** – $99,852,653 May 18, 2019 (Preakness Day)

SINGLE-RACE HANDLE (ALL WAGERING OUTLETS)* – $63,230,573, May 21, 2005 (Preakness Stakes)

OPENING DAY ATTENDANCE – 18,120, March 17, 1973 (Saturday); 16,527, March 23, 1987 (weekday)

SHORTEST WIN PRICE – $2.10, by War Admiral, Nov. 3, 1937

LARGEST WIN PRICE – $574, by Cadeaux, May 7, 1913

LARGEST DAILY DOUBLE PAYOFF – $11,271.20, by Running Edition and Tatyana, April 27, 2006.

LARGEST EXACTA PAYOFF – $5,223.60, Silent Clint and Mr. Waesche (5th race), May 27, 1989

SMALLEST EXACTA PAYOFF – $2.60 Double Gate Lady, Count On Kathy and Anti Phil entry with all (Politely Stakes) March 28, 1981

LARGEST TRIPLE PAYOFF– $73,278 - March 15, 1982

LARGEST TWIN TRIFECTA PAYOFF– $414,243.90 - April 4, 1991

LARGEST PARI-MUTUEL PAYOFF (Twin Trifecta) – $414,243.90, April 4, 1991

***Combined Handle & Comingled in wagers *Includes Simulcast Facilities in Maryland.*

BIG PAYOFFS

Record Single-Ticket Payoffs in Maryland History

Date	Payoff	Wager	Track
4/4/1991	$414,243	Twin TriFecta	PIM
3/22/1992	$317,350	Twin TriFecta	LRL
2/17/1987	$314,366	Twin TriFecta	LRL
3/8/1986	$294,169	Pick Six	PIM
5/16/2001	$36,227	Pick Four	PIM

Laurel and Pimlico Combined Live Maryland Wagering Network Handle and Attendance Figures

Year	Days	Total Handle	Average Handle	Total Attendance	Average Attendance
1984	264	$261,214,458	$989,448	1,901,191	7,201
(Bowie still open; includes three 'mile' tracks)					
1985	243	$263,539,566	$1,084,524	1,916,782	7,887
(Frank De Francis & partners purchased Laurel; Cohen family still owned Pimlico)					
1986	286	$338,225,374	$1,182,955	2,346,103	8,203
1987	277	$351,366,467	$1,268,471	2,480,962	8,956
(De Francis & partners owned both tracks)					
1988	273	$420,761,281	$1,541,250	2,868,388	10,506
(Intertrack wagering began)					
1989	264	$423,870,144	$1,605,189	2,852,197	10,803
1990	264	$435,874,022	$1,651,038	2,882,298	10,917
1991	258	$403,966,813	$1,565,762	2,701,434	10,470
1992	254	$375,582,714	$1,478,672	2,584,480	10,175
1993	270	$397,624,729	$1,472,684	2,396,318	8,875
1994	243	$425,196,940	$1,749,781	2,249,552	9,257
1995	248	$433,491,527	$1,749,496	2,169,923	8,749
1996	234	$405,136,336	$1,731,351	1,936,200	8,274
1997	217	$379,042,479	$1,746,739	1,733,970	7,990
1998	224	$395,735,188	$1,766,674	1,733,696	7,739
1999	225	$399,575,012	$1,775,890	1,696,096	7,538
2000	220	$384,768,752	$1,748,949	1,996,294	9,074
2001	219	$419,643,480	$1,916,180	1,678,958	7,666
2002	218	$409,105,196	$1,876,629	1,350,255	6,194
2003	208	$376,709,632	$1,811,104	1,205,584	5,796
2004	195	$325,324,155	$1,667,867	1,079,437	5,536
2005	195	$336,505,635	$1,725,670	1,105,443	5,669
2006	184	$306,734,990	$1,667,038	1,045,082	5,680
2007	179	$280,506,094	$1,567,073	966,023	5,397
2008	165	$234,002,298	$1,418,196	676,916	4,103
2009	150	$164,917,219	$1,099,448	623,733	4,158
2010	145	$140,360,115	$968,001	628,449	4,334
2011	144	$122,003,741	$847,248	608,340	4,225
2012	146	$113,001,281	$773,981	589,057	4,035
2013	145	$113,929,970	$785,724	543,427	3,748
2014	142	$82,246,480	$579,201	512,734	3,611
2015	141	$90,247,883	$640,056	475,183	3,370
2016	156	$104,679,220	$671,021	435,311	2,790
2017	162	$116,152,129	$716,988	569,247	3,514
2018	172	$118,166,308	$687,013	532,280	3,095
2019	174	$115,163,784	$661,861	466,250	2,680
2020	140	$68,066,520	$486,189	N/A	N/A
2021	154	$105,263,220	$683,527	N/A	N/A

(Note: Some attendance figures are estimates based on per capita projections)

2021 LAUREL/PIMLICO STAKES RESULTS

Date	Track	Stakes	GR	Dist	Purse	Winner	Trainer	Jockey	Owner
16-Jan	**Laurel**	Fire Plug		6f	$100,000	Wendell Fong	N. Lynch	Russell	Gold Square
16-Jan		Geisha		1m	$75,000	Gale	Thomas	Russell	Robert LaPenta, Eclipse Thoroughbred Partners, Bridlewood Farm
16-Jan		What a Summer		6f	$100,000	Hello Beautiful	B. Russell	S. Russell	Madaket Stables, Albert Frassetto, Mark Parkinson, K-Mac Stables,Magic City Stables
16-Jan		Jennings		1m	$75,000	Tattooed	Keefe	Cruz	Holt, Montuori & Palumbo Racing Stable
16-Jan		Spectacular Bid		7f	$100,000	Kenny Had a Notion	D. Capuano	Ruiz	Louis Ulman, Neil Glasser
16-Jan		Xtra Heat		6f	$100,000	Street Lute	Robb	Perez	Lucky7 Stables
20-Feb		John B. Campbell		1 1/16m	$100,000	Bankit	Asmussen	S. Russell	Winchell Thoroughbreds, Willis Horton Racing
20-Feb		Wide Country		7f	$100,000	Street Lute	Robb	Perez	Lucky 7 Stables
20-Feb		Barbara Fritchie	III	7f	$250,000	Hibiscus Punch	Nixon	Karamanos	Edward Seltzer, Beverly Anderson
20-Feb		General George	III	7f	$250,000	Share the Ride	Penaloza		V. Carrasco Silvino Ramirez
20-Feb		Miracle Wood		1m	$100,000	Maythehorsebwithu	B. Russell	S. Russell	Michael Dubb, Bethlehem Stable
20-Feb		Nellie Morse		1 1/16m	$100,000	Lucky Stride	Trombetta	Pimentel	Sonata Stable
13-Mar		Harrison Johnson Mem.		1 1/8m	$100,000	Cordmaker	Jenkins	Carrasco	Hillwood Stable
13-Mar		Private Terms		1 1/16m	$100,000	Shackled Love	G. Capuano	Marquez	ZWP Stable, Non Stop Stable
13-Mar		Beyond the Wire		1m	$100,000	Littlestitious	Amoss	Russell	Joel Politi
13-Mar		Conniver		7f	$75,000	Kiss the Girl	Trombetta	Carrasco	Three Diamonds Farm
13-Mar		Not For Love		6f	$75,000	Whereshetoldmetogo	B. Russell	S. Russell	Madaket Stable, Ten Strike Racing, Michael Kisber, Black Cloud Racing Stable
24-Apr	**Pimlico**	Federico Tesio		1 1/8m	$125,000	The Reds#	Kimmel	Carrasco	Flanagan Racing
24-Apr		Weber City Miss		1 1/16m	$125,000	Miss Leslie	Gonzalez	Acosta	BB Horses
24-Apr		King T. Leatherbury		5 ½ f (T)	$100,000	Completed Pass	Gonzalez	Cruz	Robert D. Bone
24-Apr		Primonetta		6f	$100,000	NOT RUN			
24-Apr		Frank Whiteley		7f	$100,000	Laki	Dilodovico	Karamanos	Hillside Equestrian Meadows
24-Apr		Dahlia		1 1/16 (T)	$100,000	Xanthique	Morley	Lynch	VinLaur Racing Stables
24-Apr		Henry S. Clark		1 1/16 (T)	$100,000	Corelli	Thomas	Toledo	Augustin Stable
14-May		Black-Eyed Susan	II	1 1/8m	$250,000	Army Wife	Maker	Rosario	Three Diamonds Farm
14-May		Pimlico Special	III	1 3/16m	$250,000	Last Judgment	Maker	J. Ortiz	Michael Dubb, Steve Hornstock, Bethlehem Stables, Nice Guys Stables
14-May		Miss Preakness	III	6f	$150,000	Red Ghost	Ward	Velazquez	Doug Scharbauer
14-May		Allaire du Pont	III	1 1/8m	$150,000	Spice Is Nice	Pletcher	Velazquez	Robert/Lawana Low
14-May		The Very One		5f (T)	$100,000	Caravel	E. Merryman	Geroux	Elizabeth Merryman
14-May		Hilltop		1m (T)	$100,000	Alda	Motion	Velazquez	Wertheimer & Frere
15-May		Preakness	I	1 3/16m	$1 mil	Rombauer	McCarthy	Prat	John/Diane Fradkin
15-May		Dinner Party	II	1 1/16 (T)	$250,000	Somelikeithotbrown	Maker	J. Ortiz	Skychai Racing, Sand Dollar Stable
15-May		Chick Lang	III	6f	$200,000	Mighty Mischief	Asmussen	Santana Jr.	William & Corinne Heiligbrodt
15-May		Gallorette	III	1 1/16 (T)	$150,000	Mean Mary	Motion	Saez	Alex Campbell Jr.
15-May		Maryland Sprint	III	6f	$150,000	Special Reserve	Maker	I. Ortiz Jr.	Paradise Farm Corp., David Staudacher
15-May		Jim McKay Turf Sprint		5f (T)	$100,000	Firecrow	Moquett	Rosario	Robert LaPenta, Harlow Stables
15-May		Sir Barton		1 1/16m	$100,000	The King Cheek	Ness	Rodriguez	Morris Kernan Jr., Jagger Inc.
15-May		James Murphy		1m (T)	$100,000	T D Dance	Cox	Castellano	Madaket Stables, Wonder Stable, Paul Farr, Team Hanley
15-May		Skipat		6f	$100,000	Chub Wagon	G. Preciado	I. Ortiz Jr.	Daniel Lopez, George Chestnut
15-May		*Arabian Derby	I	1 1/16m	$100,000	Paddys Day	Aguayo	Santana Jr.	Jane R. Teutsch
13-June		Prince George's County		1 1/8 (T)	$100,000	Pixelate	Stidham	Bravo	Godolphin
13-June		Shine Again		6f	$100,000	Chub Wagon	G. Preciado	Torres	Daniel Lopez, George Chestnut
13-June		Searching		1 ½ (T)	$100,000	Blame Debbie	Motion	Carrasco	Eclipse Thoroughbred Partners, Michael Cloonan, Tim Thornton
13-June		Stormy Blues		5f (off-T)	$100,000	Street Lute	Robb	Perez	Lucky 7 Stables
13-June		Ben's Cat		5f (off-T)	$75,000	Valued Notion	Jenkins	Perez	Hillwood Stable
4-July		Concern		6f	$100,000	Alwaysinahurry	D. Capuano	Ruiz	Mopo Racing
4-July		Jameela		5f (T)	$75,000	Ellanation	Trombetta	Carrasco	Dark Hollow Farm
4-July		Lite the Fuse		6f	$100,000	Yaupon	Asmussen	Santana	Bill & Corinne Heiligbrodt
4-July		Caesar's Wish		1 1/16m	$100,000	Mrs. Orb	Miceli	Karamanos	Ruggeri Stable, Richard Coburn, Script R Farm, Michael Miceli
24-July		Big Dreyfus		1 1/8 (T)	$100,000	Tightly Twisted	Bennett	Mendoza	Fiasco Farms Ltd.
24-July		Sensible Lady Turf Dash		5f (T)	$100,000	Can the Queen	Sanchez-Salomon	Carrasco	Joanne Shankle
24-July		BWI Turf Cup	III	1m (T)	$200,000	Field Pass	Maker	Carrasco	Three Diamonds Farm

2020 LAUREL/PIMLICO STAKES RESULTS

Date	Track	Stakes	GR	Dist	Purse	Winner	Trainer	Jockey	Owner
24-July		Bald Eagle		1 ½ (T)	$100,000	Indian Lake	Ness	Silvera	Gap View Stables, Jagger Inc.
31-July		Challedon		6 ½ f	$100,000	Mucho	Ortiz	Gutierrez	WSS Racing, 4G Racing
31-July		Alma North		6 ½ f	$100,000	Hello Beautiful	B. Russell	S. Russell	Madaket Stable, Albert Frassetto, Mark Parkinson, K-Mac Stables, Magic City Stables
31-July		Deputed Testamony		1 1/8	$100,000	Harpers First Ride	Gonzalez	Cruz	GMP Stables, Arnold Bennewith, Cypress Creek Equine
21-Aug		Star de Naskra		7f	$75,000	Jaxon Traveler	Asmussen	Russell	West Point Thoroughbreds, Marvin Delfiner
21-Aug		Miss Disco		7f	$75,000	Malibu Beauty	G. Capuano	Russell	ZWP Stable, Non Stop Stable
21-Aug		Find		1 11/16 (T)	$75,000	Somekindofmagician	Contessa	Cruz	Bell Gable Stable
21-Aug		All Brandy		1 11/16 (T)	$75,000	Kiss the Girl	Trombetta	Carrasco	Three Diamonds Farm
18-Sept	Laurel	DeFrancis Dash	III	6f	$200,000	Jalen Journey#	Asmussen	Lynch	Rockingham Ranch, David Bernsen
18-Sept		Polynesian		1m	$100,000	Captain Bombastic	Asmussen	Lynch	Team Hanley
18-Sept		Twixt		1m	$100,000	Dreamalildreamofu	B. Cox	Toledo	Full of Run Racing, Madaket Stables
18-Sept		Weather Vane		6f	$100,000	Hello Beautiful	B. Russell	Toledo	Madaket Stables, Albert Frassetto, Mark Parkinson, K-Mac Stable, Magic City Stables
2-Oct		Japan Turf Cup		1 ½(T)	$100,000	Tide of the Sea	Maker		Karamanos Three Diamonds Farm
2-Oct		Laurel Futurity		1 11/16 (T)	$150,000	Ready to Purrform	B. Cox	Toledo	Donegal Racing
2-Oct		Selima		1 11/16 (T)	$150,000	Consumer Spending	Brown	Carrasco	Klaravich Stables
2-Oct		Laurel Dash		6f (T)	$100,000	Xy Speed	Bennett	Ruiz	Winning Stables Inc.
2-Oct		All Along		1 1/8 (T)	$100,000	Tuned	Motion	Lynch	Al Shaqab Racing
23-Oct		Maryland Million Nursery		6f	$100,000	Buff Hello	Gonzalez	Marquez	Joseph Besecker
23-Oct		Maryland Million Lassie		6f	$100,000	Buff My Boots	Salzman Jr.	Acosta	Bird Mobberley
23-Oct		Maryland Million Sprint		6f	$100,000	Air Token	Corrales	Acosta	Corrales Racing
23-Oct		Maryland Million Distaff		7f	$100,000	Hello Beautiful	Russell	Toledo	Madaket Stables, Albert Frassetto, Mark Parkinson, K-Mac Stables, Magic City Stables
23-Oct		Maryland Million Turf		1 1/8 (T)	$100,000	Somekindofmagician	Contessa	Cruz	Bell Gable Stable
23-Oct		Maryland Million Ladies		1 1/8m	$100,000	Epic Idea	M. Merryman	Centeno	Vivian E. Rall
23-Oct		Maryland Million Classic		1 1/8m	$150,000	Prendimi	Carvajal Jr.	Sanchez	G.J. Stable
23-Oct		Maryland Million Turf Sprint		5 ½ (T)	$75,000	Grateful Bred	Meyers	Toledo	Gordon C. Keys
13-Nov		James F. Lewis III		6f	$100,000	Local Motive	Salzman Jr.	Acosta	Bird Mobberley
13-Nov		Smart Halo		6f	$100,000	Buy the Best	C. Lynch	Rodriguez	Hope Jones
13-Nov		Thirty Eight Go Go		1 11/16	$100,000	Miss Leslie	Gonzalez	Cruz	BB Horses
26-Nov		Howard/Sondra Bender Mem		7f	$75,000	Whereshetoldmetogo	Russell	Toledo	Madaket Stable, Ten Strike Racing, Michael Kisber, BTR Racing Inc.
26-Nov		Politely		6f	$75,000	Princess Kokachin	Robb	Perez	Eric Rizer
27-Nov		City of Laurel		7f	$100,000	Pickin' Time	Breen	Sanchez	Roseland Farm Stable
27-Nov		Safely Kept		7f	$100,000	Belle of the North	Corrales	Karamanos	Stronach Stable Inc
27-Nov		Richard W. Small		1 1/8m	$100,000	Cordmaker	Jenkins	Carrasco	Hillwood Stable
18-Dec		Md Juvenile		7f	$100,000	Joe	Trombetta	Carrasco	The Elkstone Group
18-Dec		Md Juvenile Fillies		7f	$100,000	Luna Belle	Smith	Araujo	Deborah Greene & Hamilton Smith
26-Dec		Heft		7f	$100,000	Shake Em Loose	Sanchez-Salomon	Y. Ortiz	JR Sanchez Racing Stable
26-Dec		Gin Talking		7f	$100,000	Buy the Best	C. Lynch	Rodriguez	Hope Jones
26-Dec		Dave's Friend		6 ½ f	$100,000	Threes Over Deuces	G. Capuano	Rosales	Pocket 3's Racing
26-Dec		Willa On the Move		6 ½ f	$100,000	Kaylasaurus	Kreiser		Karamanos Bush Racing Stable, Liberty House Racing
26-Dec		Robert T. Manfuso		1 1/16m	$150,000	Cordmaker	Jenkins	Carrasco	Hillwood Stable
26-Dec		Carousel		1 1/16m	$150,000	Miss Leslie	Gonzalez	Cruz	BB Horses

*- Arabian horses #-via DQ

LAUREL-PIMLICO MEET STATISTICS FOR 2021

TOTALS — ALL WAGERING SOURCES 2021

2021 Meets	Live Days	Sim Days	Total	MD Live	Import	Export	Total Handle
LRL Winter/Spring	39	72	$25,358,772	$$1,602,343	$23,756,379	$75,995,790	$101,354,512
PIM Preakness	59	68	$45,510,620	$7,410,389	$38,100,231	$279,449,636	$324,960,256
LRL Fall	56	59	$34,393,828	$4,876,776	$29,517,052	$131,903,966	$166,297,794
Totals	154	199	$105,263,220	$13,889,508	$91,373,662	$487,349,392	$592,612,562

TRAINERS

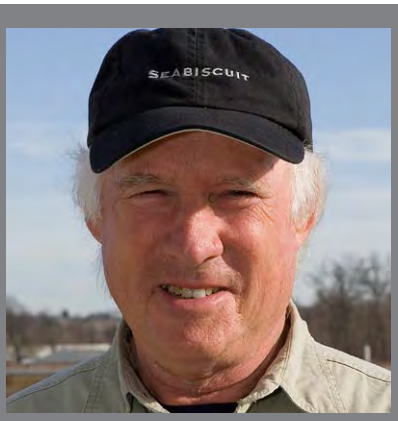

BORN:
September 3, 1940
Westborough, MA

RESIDENCE:
New Market, Maryland

DONALD BARR

2021 SEASON: Won 10 races at Laurel Park and Pimlico ... Registered four wins apiece at Laurel's calendar-year ending fall stand and the extended Preakness Meet at Pimlico.

CAREER HIGHLIGHTS: Started just 51 horses in 2020, his fewest in a season since 1985 ... both his wins came at Laurel Park, Jan. 1 and Sept. 7 ... Registered 14 wins in Maryland in 2019, all of them coming at Laurel Park, including a 7-for-33 showing during the calendar year-ending fall stand ... Earned 800th career victory with Dapper Mun Aug. 16 at Laurel ... won races in three of four Maryland meets in 2018, finishing with six wins overall ... his 117 starters 2015 for his fewest in a year since 2007 ... finished 2017 with seven wins on the Maryland circuit ... posted wins in each of the MJC's four meets ... ended the year with 14 victories from 157 starters ... won 15 races in Maryland in 2016, including five each at Laurel's winter-spring and fall meets to open and close the calendar year...won 28 races on the year, his most since 2012 (29)...won 11 races on the local circuit in 2015, five coming during Laurel Park's winter meeting with $235,800 in purse earnings...saddled Savvy Street to victory in the Miracle Wood Stakes for 3-year-olds and was second in the General George (G2) with Cutty Shark...won the 1995 General George Handicap (G2) with Who Wouldn't...captured back-to-back Anne Arundel Stakes (G3) with multiple stakes winners G.O. Keefe (1997) and Merengue (1998)...Ravalo won 13 stakes races, including 2009 Maryland Sprint Handicap (G3) at Pimlico, at nine different tracks with earnings of $1.3 million...also conditioned multiple stakes winners Richie The Coach, Flying Punch and Purple Passion.

PERSONAL: Longtime member of the MTHA board of directors.

STATISTICS:	STARTS	1ST	2ND	3RD	EARNINGS
2021	78	10	3	12	$284,381
CAREER	5,782	824	857	768	$18,729,014

BORN:
November 6, 1962
Washington, DC

RESIDENCE:
Dayton, Maryland

DALE CAPUANO

2021 SEASON: Won 60 races in Maryland, good for second overall ... Third in wins (15) and purse earnings ($504,412) at Laurel Park's winter meet ... Won three of nine starts in April at Laurel before racing was moved to Pimlico due to reconstruction of Laurel's main track ... Tied for second with 19 wins and ranked sixth with $573,512 in purses earned during the extended Preakness Meet at Pimlico ... Third at Laurel fall meet with 24 wins ... Also won three races in the Maryland State Fair meet at Timonium ... Won 3-year-old stakes with Kenny Had a Notion in the Spectacular Bid and Alwaysinahurry in the Concern ... Saddled 3-year-old filly Moquist to a perfect 4-0 season ... has topped $1 million in annual purse earnings since 1993, a streak of 29 consecutive years.

CAREER HIGHLIGHTS: Ranked sixth overall with 37 wins in Maryland in 2020 ... finished in the top 10 at all three Laurel Park meets ... was fifth with 15 wins to go along with $595,743 in purses at calendar year-ending fall stand ... had 12 wins and $341,933 in purses at Laurel summer ... won nine races at the truncated winter meet that ended early amid the coronavirus pandemic ... won Maryland Million Nursery on dirt and Jamestown on turf with 2-year-old Kenny Had a Notion ... For the second consecutive year in 2019, ranked fifth overall with 47 wins at Maryland tracks ... Finished third in wins (20) and fifth in purses earned ($539,130) during Laurel's calendar year-ending fall meet ... Also went 10-for-43 at Laurel's winter stand to open 2019, including a victory by Timeless Curls in the Nellie Morse Stakes ... Finished 2018 fifth overall with 47 wins in Maryland ... ranked third in wins (19) and seventh in purse earnings ($385,047) at Laurel's winter-spring meet ... was third at the summer stand and tied for seventh during the fall meet with 14 wins apiece ... saddled Rocky Policy to victory in the Jameela Stakes ... won 10 of 40 starters at Delaware Park ... won 34 races in Maryland, ranking eighth overall ... finished third in wins (22) and sixth in purses earned ($501,958) at Laurel Park's year-ending fall meet ... went eight-for-29 during Laurel's summer stand ... won the Frank Whiteley Jr. at Laurel's winter-spring meet with High Roller ... ranked fourth in wins (27) and sixth in purses ($434,730) at Presque Isle Downs ... registered 22 wins on the Maryland circuit in 2016...best finish came at Laurel's winter-spring meet with 12 victories and $363,295 in purses earned...ranked third at Presque Isle Downs with 29 wins from 98 starters and $545,520 in purse earnings...won the Satin and Lace Stakes at PID with Disco Barbie... registered 18 wins on the Maryland circuit in 2015...tied for ninth at Presque Isle Downs with 17 wins to go along with 17 seconds and 17 thirds from 74 starters...captured the Bessarabian Stakes (G2) at Woodbine with Miss Mischief, his first graded stakes victory since 2009..won Maryland Million Ladies Stakes with Monster Sleeping...finished in the top three Maryland for 16 consecutive years (1991-2006)...leading trainer in 1991, 1997, 1998, 2000, 2001, 2002, 2003 and 2004...has 31 training titles at the major Maryland tracks on his resume...best year was 2001 when he was the fourth leading trainer in the country with 235 wins and earned a career-best $4.4 million dollars... won 2001 Barbara Fritchie Handicap (G2) with Prized Stamp at odds of 17-1...Heros Reward was named Maryland-based Horse of the Year for second consecutive year-season in 2008 which included a repeat victory in the Turf Sprint on the Preakness undercard and a fifth place finish in the inaugural Breeders' Cup Turf Sprint...Heros Reward won the won the Shakertown Stakes (G3) at Keeneland in April 2009 and finished on the board in graded races at Woodbine and Belmont Park, in a second place finish in the Jaipur Stakes (G3) at Belmont Park became the 19th Maryland-bred millionaire... earned 11th Maryland Million victory with Monster Sleeping in 2015 Ladies...Due earned the trainer his eighth win on Maryland Million day with an upset victory in the 2006 Classic... saddled two winners on Maryland Million Day in 1999... won four races in one day at Laurel in 1989...saddled eight consecutive winners (seven at Laurel) during the first week of March in 2003...maiden victory was Who's Lucky in February 1981 at Bowie Race Course...won his 1,000th race in 1996 and 2,000th six years later...became the 27th trainer in North American history to win 3,000 races when Father Mudd captured the ninth race at Laurel Park on February 23, 2012...considers G3 winner Wind Splitter (11th in the 1989 Kentucky Derby) the best horse he's ever trained.

PERSONAL: Younger brother Gary is also a Maryland-based trainer ... a main client is Mopo Racing, a partnership headed by TV personality Maury Pauvich and his wife, Connie Chung.

STATISTICS:	STARTS	1ST	2ND	3RD	EARNINGS
2021	353	81	68	58	$2,369,451
CAREER	18,335	3,599	3,054	2,628	$65,552,431

Born:
November 14, 1963
Washington, DC

Residence:
Annapolis, Maryland

Gary Capuano

2021 SEASON: Won 17 races in Maryland ... Had seven wins during the extended Preakness Meet at Pimlico ... Registered six victories during Laurel Park's fall stand ... topped the $1 million mark in season earnings for the seventh straight year and 16th in the last 18 ... Won Private Terms with Shackled Love and Miss Disco with Malibu Beauty at Laurel ... Ranked second with $580,390 in purse earnings and fifth with 16 wins at Delaware Park.

CAREER HIGHLIGHTS: Finished with 20 wins in Maryland for the second straight year in 2020 ... half his wins came in 40 starters at Laurel Park's calendar year-ending fall meet captured the Howard County Stakes for 2-year-olds with Shackqueenking Dec. 26 ... Recorded 20 wins at Maryland tracks in 2019, including all four meets held at Laurel Park ... Went 9-for-35 over the winter and 7-for-44 during the fall to open and close the year ... Biggest local victory came with multiple stakes winner O Dionysus in the 1½-mile Japan Turf Cup Sept. 28 at Laurel ... Registered wins at all four meets in Maryland in 2018, finishing with 16 wins overall ... best meet came during Laurel winter-spring, when he went 7-for-50 with nearly $250,000 in purse earnings ranked eighth in purses ($361,013) and tied for 10th in wins (12) from 52 starters at Delaware Park ... registered 30 wins on the Maryland circuit in 2017, good for 11th overall ... finished sixth in wins (14) and seventh in purses earned ($473,409) at Laurel Park's year-ending fall meet ... ranked ninth in both wins (11) and purses earned ($375,753) at Laurel's winter-spring meet ... saddled O Dionysus for a victory in the Miracle Wood for 3-year-olds ... sent out Whirlin Curlin for upset victories in the Maryland Juvenile Futurity and Christopher Elser Memorial ... ranked 10th in the local standings with 27 wins in 2016...finished second at Laurel's fall meet with 16 wins and third in the Preakness Meet at Pimlico with eight victories, two behind co-winners Hammy Smith and Tim Keefe...saddled O Dionysus to win in Christopher Elser Memorial at Parx...O Dionysus was second in the Marylander and Frank Whiteley Jr. to cap his juvenile season...finished with 40 wins on the year, his most since 2011 (56)...tied for ninth in the 2015 Maryland standings with 29 victories...finished in a tie for third at Laurel Park's summer meet with six wins... ranked fourth at Laurel's fall meet with $505,749 in purse earnings and tied for seventh with 14 wins...Captured the Maryland Million Lassie with Lexington Street...trained Captain Bodgit to victories in the 1997 Florida Derby (G1) and Wood Memorial Stakes (G1), a second place finish in the Kentucky Derby (G1) and a thrilling third place in the Preakness Stakes (G1)...conditioned Cherokee's Boy who won 15 added money races during his career and ranks 13th on the all-time list of Maryland-breds with $1,177,946 in career earnings...the son of Citidancer failed to pick up a check just once in 48 career starts, the 2003 Preakness...Steady Warrior, a son of Cherokee's Boy, was three-of-five during his 2-year-old campaign in 2010 with two stakes wins, including the Maryland Million Nursery...claimed Run Charlie Run for $5,000 and developed him into a winner of 13 races and more than $100,000...saddled Ibex to a fifth place finish in the 1993 Pimlico Special...trained multiple stakes winners Silver Tango, Holiday Ball, Jest Punching and Grundlefoot...first win was with Superior Blend in 1988 at Pimlico... in 2008, won nine of 10 starts at Laurel from Nov. 14 (his 45th birthday) to Dec. 20 and finished the year with 20 in the money finishes from his final 21 starters...that year he captured the Laurel Park summer meet title and won races at a 28.3% clip at Laurel and Pimlico...reached 1,000 milestone with Miss Speaker at Delaware Park on September 18, 2013.

PERSONAL: Older brother Dale is also a Maryland-based trainer.

STATISTICS:	STARTS	1ST	2ND	3RD	EARNINGS
2021	215	38	36	25	$1,596,762
CAREER	6,637	1,272	1,120	1,000	$33,366,597

Born:
April 15, 1954
Baltimore, Maryland

Residence:
Westminster, Maryland

Mary Eppler

2021 SEASON: Finished with 13 wins in Maryland ... Wintered at Gulfstream Park, where she hit the board with 21 of 45 starters including five wins ... Also had two seconds and three thirds from nine starters at Laurel's winter stand ... Registered seven wins during the extended Preakness Meet at Pimlico ... Went 4-for-10 at Colonial Downs ... Won four races at Gulfstream's spring meet.

CAREER HIGHLIGHTS: Won races at all three Laurel Park meets in 2020 ... finished with 12 wins from 76 starters in Maryland ... saddled Oak Bluffs, a 10-year-old gelding she owns, to back-to-back wins May 29 at Gulfstream Park and July 30 at Laurel ... also won four races during Gulfstream's Championship Meet ... Registered wins at all four Laurel Park meets in 2019, including five apiece at the winter and summer stands ... Finished with 13 wins at Maryland tracks ... Ranked ninth overall in 2018 with 34 wins in Maryland ... five wins during Preakness Meet at Pimlico tied her with Kieron Magee and Jerry Robb for leading trainer ... fifth in purses ($350,728) and tied for eighth in wins (9) at Laurel's summer stand ... seventh in wins (14) and eighth in purses ($446,773) at the year-ending fall meet ... saw her stable star and most successful horse, claimer-turned-millionaire graded-stakes winner Page McKenney, retired Aug. 24 with a tendon injury in his right front leg ... claimed for $16,000 in July 2013, Page McKenney notched 21 of his 22 career wins for Eppler and ended with $1.9 million in purse earnings ... put together another strong year in 2017 with 40 local wins, good for fifth overall ... finished fourth in wins (17) and purses ($543,706) at Laurel's winter-spring meet .... tied for second at Pimlico's Preakness Meet with five wins, one behind Graham Motion and Kieron Magee ... was eighth in wins (8) and ninth in purses ($233,511) at Laurel's summer stand ... sent Page McKenney out off a nine-month break between races to win the Native Dancer Jan. 21 at Laurel ... ranked second in Maryland with 45 wins in 2016 to go along with $1,434,983 in purse earnings... became the first female to win a training title at Laurel Park with 24 victories at the year-ending fall stand, eight more than Gary Capuano and Hugh McMahon...also ranked third in earnings ($615,401) and fifth in wins (15) at Laurel's winter-spring meet...won the Native Dancer and General George (G3) with Page McKenney and the Jameela, Politely and Willa On the Move with Lovable Lady...set personal highs with 49 wins and $1,761,971 in purse earnings in 2016...got her start in racing when she was hired by the late Alfred G. Vanderbilt to break and hot-walk horses at his Sagamore Farm...also worked for late Hall of Fame trainer Grover 'Bud' Delp before going out on her own... won her first race in 1980 with a Maryland-bred son of Jet Traffic named Jet to Victory...entered 2017 with four career graded stakes wins: the Selima (G3) with Reach the Top and Futurity (G1) with Traitor in 1996, the 2002 Gallorette (G3) with Quidnaskra and the 2016 General George (G3) with Page McKenney... Eppler turned Page McKenney, claimed for just $16,000 in July 2013, into a multiple stakes-winning millionaire...Now 7, the gelding won 15 of his first 30 starts with 10 seconds and three thirds since joining Eppler's barn.

PERSONAL: Graduated with an accounting degree from Loyola College... worked as an actuarial analyst for a medical insurance company before joining Sagamore...got her love of horses from her grandfather, an owner and trainer who passed away when she was just 8 years old.

STATISTICS:	STARTS	1ST	2ND	3RD	EARNINGS
2021	203	27	32	26	$941,022
CAREER	6,162	6,364	937	843846	$23,780,921

Born:
July 12, 1988
Washington, DC

Residence:
Upper Marlboro, Maryland

Lacey Gaudet

2021 SEASON: Finished with 18 wins in Maryland ... Enjoyed best meet at Laurel Park fall, finishing with 11 wins and $412,135 in purse earnings ... Saddled Fraudulent Charge to runner-up finishes in three stakes: the Safely Kept, Beyond the Wire and Wide Country ... Unveiled impressive 2-year-old debut winner H P Moon Aug. 21 at Pimlico ... Also won with two of four starters during Maryland State Fair meet in Timonium.

CAREER HIGHLIGHTS: Tied for ninth overall with 31 wins at Maryland tracks in 2020 ... ranked fourth with 15 wins from just 45 starters (33 percent) during Laurel Park's season-opening winter meet that ended early amid the coronavirus pandemic ... saddled 3-year-old filly Dontletsweetfoolya to stakes wins in the Nov. 28 Primonetta and Dec. 26 Willa On the Move, ending the year on a five-race win streak ... topped $1 million in purse earnings for the second time in three years ... Finished with 21 winners in Maryland in 2019, registering victories at all four Laurel Park meets ... Had eight wins and $257,074 in purse earnings from starters during the winter stand ... Closed the year with eight wins and $368,527 in purses earned at the fall stand ... Among her top horses were impressive maiden winners Double Crown and Princess Adira and ageless gelding John Jones, who broke the Colonial Downs track record for one mile on dirt (1:34.28) Aug. 17 ... ranked sixth in Maryland with 42 winners in 2018 ... established career highs in starters (252), wins (48), seconds (35), thirds (42) and purses earned ($1.589 million) ... had 10 wins and $342,060 in purse earnings at Laurel's winter-spring meet ... tied for 10th with eight wins from 48 starters at the summer stand ... ended the year strong, tied for third in wins (23) and finishing fourth in purses earned ($734,497) at the year-ending fall meet ... finished 2017 with 22 wins in Maryland ... best finish came during Laurel's winter-spring meet, where she went 8-for-46, adding $152,278 in purse earnings ... added another six wins during Laurel's summer and fall stands ... minor injuries kept multiple stakes-winner John Jones away from the races until September ... capped the year with a repeat victory in the Jennings Stakes Dec. 30 ... enjoyed a breakthrough season in 2016 with 30 wins, ranking ninth overall in Maryland, and $747,983 in purse earnings...finished tied for fifth with six wins during Laurel's summer meet...tied for sixth with 14 wins at Laurel's year-ending fall stand...with mother, Linda, Team Gaudet finished as eighth-leading owner in Maryland with 11 wins...John Jones tied for the most wins by a horse in Maryland with six from 12 starts to go along with $232,644 in purses...claimed John Jones for $25,000 out of a fourth-place finish July 17 at Laurel...the Smarty Jones gelding reeled off four straight wins for his new connections, beating legendary Ben's Cat in the Mister Diz, his stakes debut...John Jones finished third in the Claiming Crown Jewel but came back to win the Jennings on New Year's Eve... worked as an assistant to her father, Eddie, as well as trainers Tom Albertrani, Helen Pitts and Allen Iwinski...first winner came with Cause I Like It on July 10, 2007 at Colonial Downs.

PERSONAL: Parents, Eddie and Linda, enjoyed long-time success as owners, breeders and trainers in Maryland...Eddie Gaudet won more than 1,700 races from 1959 until his retirement in 2011. He passed away Jan. 4, 2018 at age 87... younger sister, Gabby, was a host and analyst for the Maryland Jockey Club and its sister track, Gulfstream Park and now works for TVG.

STATISTICS:	STARTS	1ST	2ND	3RD	EARNINGS
2021	141	22	21	18	$781,735
CAREER	1,456	215	188	213	$6,551,296

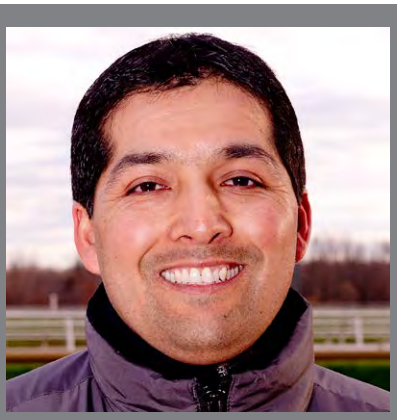

Born:
November 5, 1976
Santiago, Chile

Residence:
Bowie, Maryland

Claudio Gonzalez

2021 SEASON: Led all Maryland trainers in wins for a fifth consecutive year, finishing with 110 wins ... Also first with $3.6 million in purses earned ... Led Laurel Park's winter meet in wins (28) and purses ($787,991) ... Tops at the extended Preakness Meet at Pimlico with 41 wins and $1.42 million in purse earnings ... Held off Brittany Russell to take Laurel's fall meet with 34 wins, and was only trainer to top $1 million in earnings ... Went 7-for-14 in four days at Laurel before racing was moved to Pimlico due to reconstruction of Laurel's main track ... Also led Maryland State Fair meet in Timonium with six wins ... Won Weber City Miss, Carousel and Thirty Eight Go Go with Miss Leslie ... Saddled Harpers First Ride to Deputed Testamony win ... Other stakes victories came with Completed Pass (King T. Leatherbury) and 2-year-old Buff Hello (Maryland Million Nursery) ... Earned 1,000th career win with He's No Shooter Oct. 14 at Laurel

CAREER HIGHLIGHTS: Swept all four meets in Maryland in 2020 on the way to leading the state for a fourth straight year ... finished with 101 wins and also ranked first with $3.5 million in purse earnings ... despite fewer starters and winners than the previous year, set a career high with $5.2 million in overall purses ... won the historic Pimlico Special (G3) with Harpers First Ride and Charles Town Oaks (G3) with Fly On Angel ... Harpers First Ride won seven of nine starts in 2020 including the Deputed Testamony, Richard W. Small and Native Dancer ... most wins came at Laurel Park's season-opening winter stand, with 40 ... also won the Miracle Wood and Private Terms for 3-year-olds with Lebda ... other stakes winners were Princess Cadey (Beyond the Wire), Eastern Bay (Polynesian), Miss Leslie (Anne Arundel County) and Completed Pass (Laurel Dash) ... His 126 wins in 2019 put Gonzalez ahead of all Maryland trainers for a third consecutive year ... He also ranked first with $3.4 million in purse earnings ... Also for the third straight year, reached career highs in starters (756), wins (174) and purses earned ($4.9 million) ... Captured Laurel Park titles during the winter, summer and fall stands, averaging 37 wins with a high of 48 in the calendar year-ending fall meet ... Finished second at both Laurel spring and the Preakness Meet at Pimlico ... led all Maryland trainers in wins for the second straight year in 2018, finishing with 111 ... also tops with $2,918,720 in purse earnings ... established career highs in starters (621), wins (155) and purses earned ($4.3 million) ... swept all three meet titles at Laurel, leading in wins and purses earned at the winter-spring (40/$1.082 million), summer (23/$519,013) and fall stands (47/$1.23 million) ... first in purses ($117,025) and second by one win (4) at the Timonium state fair meet ... won the Native Dancer and John B. Campbell with Afleet Willy ... sent out My Star Potential for victory in the Maryland Million Lassie ... finished as Maryland's leading trainer with 84 wins in 2017, dethroning three-time defending champion Kieron Magee, and $2,254,350 in purse earnings ... led Laurel's summer meet with 21 wins from 65 starters (32 percent) and was second with $450,634 in purse earnings ... also won Laurel's fall championship with 33 wins and $1.029 in purses ... tied for third during Preakness Meet at Pimlico with four wins ... second in wins (26) and purses ($693,653) at Laurel's winter-spring stand ... also led Timonium standings with six wins from 16 starts ... won Frank J. De Francis Dash (G3) with Chublicious ... other stakes winners included Sweet On Smokey (What a Summer), Next Best Thing (Conniver), Miss Nosy (Maryland Million Distaff Starter), My Magician (Geisha, Politely) and Afleet Willy (Richard W. Small) ... finished fifth on the Maryland circuit with 43 wins in 2016...second in wins (25) and purses earned ($635,771) at Laurel's winter-spring meet...tied for third with seven wins in Preakness Meet at Pimlico... won Maryland's first stakes of year with Sweet on Smokey in What a Summer...Sweet on Smokey also won the Videogenic at Aqueduct and Dashing Beauty at Delaware Park...had five wins from just nine starters to top the Timonium standings...ranked second in the local standings with 53 victories in 2015...won the Laurel Park winter title with 20 victories and was also tops with $630,436 in purse earnings...second at Laurel's fall meet with 23 wins and $532,242 in purse earnings...won the final race on the Maryland Million program with Stolen Love in a $51,000 starter stakes...ranked second in the 2014 local standings with 52 victories...won the Laurel Park fall title with 31 victories and shared the Laurel winter title with three other conditioners last year...had 10 two-win days...captured the 2014 Maryland Million Distaff Starter with Printasticat...Behemoth won the John B. Campbell... ranked 73rd in North America with 77 victories and 95th in earnings ($2 million)...fourth leading trainer at Monmouth Park in 2013.

PERSONAL: Worked for trainers Juan Serey, who topped the Monmouth standings during the mid-1990's, and Ben Perkins Jr. before going out on his own ... Missed six months after being diagnosed with testicular cancer in 2008. Following surgery and treatment, has been in remission since.

STATISTICS:	STARTS	1ST	2ND	3RD	EARNINGS
2021	831	161	138	127	$5,323,750
CAREER	4,996	1,042	827	741	$30,132,762

Born:
July 3, 1944
Middleburg, Virginia

Residence:
Columbia, Maryland

Rodney Jenkins

2021 SEASON: Finished with 11 wins in Maryland ... Registered six wins and seven thirds from 18 starters during Laurel Park's winter meet ... Won the Harrison Johnson Memorial, Richard W. Small and Robert T. Manfuso with Cordmaker ... The 6-year-old gelding also won the Victory Gallop at Colonial Downs and ran fourth in the Pimlico Special (G3), and won the overall MATCH Series championship.

CAREER HIGHLIGHTS: Two of his three 2020 Maryland wins came with 2018 Maryland Million Nursery show finisher Outofthepark ... saddled multiple stakes winner Cordmaker to a third-place finish in the historic Pimlico Special (G3) for a second straight year ... Registered 11 wins on the Maryland circuit for the second straight year in 2019 ... Had four wins apiece during Laurel Park's winter and summer meets ... Two of his wins came in stakes, the Harrison Johnson Memorial and Polynesian, with Cordmaker ... A son of Hall of Famer Curlin, Cordmaker also finished third, beaten two necks, in the historic Pimlico Special (G3) ... Won the Tax Free Shopping Distaff at Delaware Park for the second straight year with the mare Shimmering Aspen ... Retired Phlash Phelps after the multiple turf stakes winner went winless in three 2019 starts, the last coming July 14 in the Ben's Cat Stakes at Laurel ... finished with 11 wins in Maryland in 2018 ... best meet came at Laurel summer, where he went 5-for-25 and finished in the top three with 50 percent of his starters ... biggest win came with Cordmaker in the $75,000 Jennings Stakes Dec. 29 ... had Phlash Phelps place third in the Henry S. Clark and second in his bid for a third Maryland Million Turf ... Shimmering Aspen won both the Timonium Distaff and Delaware Park's Tax Free Shopping Distaff ... won 19 races in the local standings in 2017 ... went 3-for-8 during the Preakness Meet at Pimlico ... had six wins and ranked 10th in purse earnings with $229,199 at Laurel's summer stand ... campaigned 3-year-old filly Shimmering Aspen to stakes wins in the Alma North and Twixt ... also won the Mister Diz with Phlash Phelps ... a minor injury kept Phlash Phelps out of the Maryland Million Turf, a race he won the previous two years ... won with six of 27 starters during Laurel's fall meet ... won 14 races in the local standings in 2016...tied for sixth with six wins during Laurel's winter-spring meet... ranked in the top 11 in purse earnings at Laurel's winter-spring and fall stands...saddled Phlash Phelps to a defense of his title in the Maryland Million Turf...finished 2015 with 13 wins on the Maryland circuit...captured the Maryland Million Turf with favored Phlash Phelps...The Great Notion gelding was perfect in four starts, including a victory in the Find Stakes during Laurel Park's summer meet...ranked in the top 20 in the Maryland standings 15 times in the last 16 years including 2014, with 15 wins...Also last year won the General George Handicap (G3) with Bandbox and saddled Golden Years to three wins from four starts including the Maryland Million Nursery and Marylander Stakes...finished in the top 100 nationally in wins three times during a four-year period from 2007-2010...captured 2002 Laurel summer meet title...named outstanding trainer by MTHA in 2003...conditioned Willa On The Move, who finished second in the Miss Preakness (G3) and Acorn (G2)...trained multiple stakes winners Outstander, Mt. Carson and G3 winner Running Tide... Chasin Tiger won five races in the state during the 2007 campaign...first winner was Wolftalk on August 2, 1998 at Laurel Park...during a 24-hour period from Nov. 11-12, 2009 won six races, including four at Laurel Park.

PERSONAL: Dominated the American show ring in the 1960s, '70s and through most of the '80s, and retired as the sports winningest rider...inducted into the Show Jumping Hall of Fame in 1999, and the roster of fine horses ridden by Jenkins reads like a Hall of Fame entry in itself, topped by one of the greatest -- Idle Dice...won more than 70 grand prix classes, rode on 10 winning Nations Cup teams between 1973 and 1987, and earned two silver medals in the 1987 Pan American Games as a member of the US Equestrian Team.

STATISTICS:	STARTS	1ST	2ND	3RD	EARNINGS
2021	84	12	12	18	$773,504
CAREER	4,575	928	756	661	$24,210,706

Born:
August 15, 1967
Silver Spring, Maryland

Residence:
Sandy Spring, Maryland

Tim Keefe

2021 SEASON: Registered 18 wins at Maryland tracks ... Tied for ninth with 10 wins and ranked in the top 15 in purse earnings ($314,716) during the extended Preakness Meet at Pimlico ... Won the Jennings and ran second in the General George (G3) with Tattooed ... Also ran second in the Jameela with Dendrobia and Weather Vane with Coconut Cake ... Registered four wins with gelding Johng, who was second in the Maryland Million Turf.

CAREER HIGHLIGHTS: Won 10 races in Maryland in 2020 with limited starters due to the coronavirus pandemic ... finished the year with just 97 starters, his fewest since having 82 in 2003 ... had third-place finishes with Still Having Fun in the General George (G3) and Tattooed in the Maryland Million Classic ... saddled 3-year-old filly Coconut Cake to four wins from six starts in her first season of racing ... Finished with 16 wins in Maryland in 2019 ... ranked sixth in purses earned ($154,898) during Laurel Park's spring meet, to go along with five wins ... won four times at Laurel's summer and fall stands ... stable star Still Having Fun raced only four times in 2019, returning from more than seven months between starts to be second in the Dec. 7 Howard and Sondra Bender Memorial at Laurel ... tied for 15th with 23 wins in the local standings in 2018 ... won nine of 51 starters at Laurel's winter-spring meet, ranking eighth with $353,748 in purse earnings ... added eight wins from 57 starters at the calendar year-ending fall stand ... Still Having Fun began the year winning the Frank Whiteley Jr. and Miracle Wood for 3-year-olds before giving Keefe his first career graded-stakes triumph in the Woody Stephens (G2) at Belmont Park ... Still Having Fun placed in three other stakes, including the Chick Lang at Pimlico and the Malibu (G1) Dec. 26 at Santa Anita ... nine of his 21 wins on the Maryland circuit in 2017 came from 66 starters during Laurel's winter-spring meet ... ranked 11th in purse earnings with $333,678 at the year-opening stand ... finished 10th in purses ($367,279) and 11th in wins (11) at Laurel's year-ending fall stand ... finished 2016 with 21 wins on the Maryland circuit...captured his first meet title at Laurel's summer stand, sharing the top spot with Hammy Smith at 10 wins...ranked second in purse earnings with $252,115...saddled winners on five of the meet's first seven racing days for an average mutuel of $18.57...won Wide Country Stakes with Great Soul...banked a career-high $1,430,920 in purse earnings in 2015...ranked sixth in the local standings with 38 victories...third at Laurel Park's summer meet with six wins and $207,781 in purse earnings...third in Laurel's fall meet with $513,686 in purse earnings and fifth with 15 wins...fifth in wins (11) and sixth in purses ($359,919) during the Preakness Meet at Pimlico...won two races on the Maryland Million program, maidens Irina Baranova and Minor Legend...saddled Eighttofasttocatch to two wins from three starts in 2014, including the Maryland Million Classic for the third time and the Jennings Handicap for the fourth straight year, becoming the 24th Maryland-bred millionaire...won the 2014 Deputed Testamony Stakes with Lunar Rock...won career-high 43 races in 2011... Eighttofasttocatch won four stakes races at Laurel Park that year, including the Maryland Million Classic, while Red's Round Table won the Wide Country Stakes and Marshua Stakes ...Celtic Innis won a pair of added money races in 2005 and 2006 and won the Maryland Million Sprint in 2008...The son of Yarrow Brae was nine-for-38 with 27 in the money finishes at the 6-furlong distance and ended his seven-year career in 2010 with $648,638 in earnings...saddled Anarex to the 1994 Maryland Million Distaff Starter title...first win came with Via Hawaii in June 1994 at Laurel Park.

PERSONAL: Was steeplechase jockey before getting his trainer's license...credits Joe Aitcheson for getting him interested in the business...competed in an Ironman Triathlons in 2011 and 2013 to raise money for horse-related charities.

STATISTICS:	STARTS	1ST	2ND	3RD	EARNINGS
2021	166	18	17	25	$846,938
CAREER	4,498	559	586	609	$16,014,140

Born:
June 29, 1965
Harrisburg, Pennsylvania

Residence:
Bensalem, Pennsylvania

Scott Lake

2021 SEASON: Had just 31 starters in Maryland ... Two of his three wins came during Laurel Park's calendar year-opening winter meet ... Ranked third to Jamie Ness in the Parx standings with 53 wins and second with $1.499 million in purse earnings ... Also registered 10 wins at Delaware Park.

CAREER HIGHLIGHTS: Registered 11 wins from 63 starters at Maryland tracks in 2020 ... captured the Harrison E. Johnson Memorial with Senior Investment ... ranked fourth in wins (15) and purses earned ($356,973) at Delaware Park ... finished third in wins (36) and purse earnings ($1.04 million) at Parx ... had his fewest overall starters (475) since 1998 and wins (74) since 1995 ... Had 103 starters in Maryland in 2019, with seven wins ... Became just the sixth trainer in history to reach 6,000 career wins with I'm the Talent April 22 at Parx ... Ranked second in wins (69) and purses earned ($1.8) million at Parx ... Finished third in wins (23) and 10th in purse earnings ($362,983) at Delaware Park ... won 23 of 149 starters in Maryland in 2018, with $455,811 in purse earnings ... ranked fifth at Laurel's winter-spring meet with 15 victories ... finished third with 22 wins to go along with $309,627 in purses at Delaware Park ... had 25 wins and $1.1 million in purses (11th overall) at Parx ... finished 2017 with 26 wins in Maryland ... tied for sixth at Laurel's winter-spring meet with 14 wins to go along with $284,897 in purse earnings ... once again ranked among leaders in wins (59) and purses ($1,534,381) at Parx ... won 11 races in Maryland in 2016, seven coming at Laurel's winter-spring meet...ranked sixth in purses ($1.37 million) and eighth in wins (40) at Parx...saddled 18 winners on the Maryland circuit in 2015...top conditioner in the country in 2000, 2001, 2003 and 2006, when he won 528 races...finished second in 2002, 2004, 2005, 2007, 2008 and 2009...finalist for the Eclipse Award for top trainer in '00 and '01...in 2001 became the second trainer ever to saddle 400 winners in a season with 407 (Jack Van Berg won 496 in 1976...Steve Asmussen joined the club in 2002, broke the 500 win mark in 2004 and established a new record of 622 in 2008)...topped Maryland standings in 2005, 2006, 2007, 2008 and 2009...second in the Maryland standings in 2000, 2001, 2003 and 2010 and was third in 2002...in 2000 won 107 of 288 races in Maryland, an incredible 37% winning percentage...saddled a winner for seven consecutive days in November during 2004 Pimlico fall stand...his biggest score was claiming Shake You Down from the Laurel barn of Luigi Gino in 2003 and turning the horse into one of the best sprinters in the country, winning three graded races and finishing in the money in a pair of Grade 1's (second in Breeders' Cup Sprint and third in De Francis Dash)...biggest win in Maryland was by My Cousin Matt, who won the 2003 General George Handicap (G2)... conditioned Thunderello to a second place finish in the 2002 Breeders' Cup Sprint (G1)...took Leave It To Beezer from claiming horse to graded stakes winner, when he won the Baltimore Breeders' Cup (G3) in 2000...first win with Niminy Piminy at Penn National in June 1987...won his 4,000th race on October 31, 2007 with Hickory Trick at Penn National...became the sixth trainer in North American history to win 5,000 races when Communicator wired the field at Laurel Park on December 15, 2010...had a four-win afternoon at Laurel on Jan. 17, 2009.

PERSONAL: Grew up in central Pennsylvania with a dream to work in horse racing ... peaked with 287 horses at seven tracks in 2008.

STATISTICS:	STARTS	1ST	2ND	3RD	EARNINGS
2021	495	76	61	78	$2,144,731
CAREER	29,663	6,231	5,080	4,199	$122,163,152

BORN:
March 26, 1933
Baltimore, Maryland

RESIDENCE:
Mitchellville, Maryland

KING LEATHERBURY

2021 SEASON: Had two seconds and three thirds, all courtesy of 4-year-old filly Castilleja, from just 15 starters in Maryland ... Lone win from 30 overall starts came with Auchincruive July 19 at Delaware Park.

CAREER HIGHLIGHTS: Registered lone 2020 win in Maryland with Paratycachaca July 31 at Laurel Park ... the 6-year-old gelding accounted for two of Leatherbury's three overall wins, also finishing first Sept. 25 at Penn National ... ended the year with three wins from career-low 26 starters ... Scaled back his operation in 2019 to send out 46 starters ... didn't run his first horse until May 4 at Laurel Park after deciding to take the winter off ... won his first race of the year Nov. 6 at Charles Town with Jai Blue ... Auld Lang Syne gave 'Leather' his only win of the year in Maryland, Nov. 22 at Laurel ... won at least one race at all four meets in Maryland in 2018, finishing with nine overall ... first time in his career, which began in 1959, he didn't reach double digits in victories for the year ... earned his 6,500th victory with 16-1 long shot Happy Lantern on Sept. 22 ... finished 2017 with 13 wins in Maryland ... retired Mid-Atlantic legend Ben's Cat June 27 after three losses to open his 11-year-old campaign ... the Leatherbury-bred, owned and trained Ben's Cat had 32 wins, 26 stakes wins and nearly $2.7 in purse earnings from 63 starts ... four-time Maryland Horse of the Year Ben's Cat was euthanized July 18 following complications from colic surgery ... Laurel's hosted Ben's Cat Day Nov. 11 and buried his ashes next to the historic paddock ... Ben's Cat was an overwhelming winner of the 2017 Vox Populi Award, created by late Secretariat owner Penny Chenery ... enjoyed success with another 11-year-old, Classic Wildcat, who won five of 13 starts and was 28-for-94 lifetime heading into 2018 ... finished with 14 wins in the local standings in 2016...campaigned multi-millionaire Maryland-bred Ben's Cat to two wins to open his 10-year-old season, including the Jim McKay Turf Sprint for the fourth straight year and fifth in the last six...started the fewest horses (96) of a career that dates back to 1959...reached the pinnacle of the industry when he was inducted into to the National Museum of Racing's Hall of Fame on Aug. 7, 2015 in Saratoga Springs, N.Y....ended the year with 15 wins on the Maryland circuit...stable star Ben's Cat won two of seven starts as a 9-year-old, the Jim McKay Turf Sprint and Mister Diz Stakes, the latter for the sixth straight year...He was also second in the Pennsylvania Governor's Cup Stakes and Maryland Million Sprint Handicap...ranked 12th in the local standings with 24 victories in 2014...Ben's Cat won four stakes that year from eight starts including the Mister Diz, Jim McKay Turf Sprint, Parx Dash Handicap (G3) and Fabulous Strike Handicap...tied and passed fellow Hall of Fame trainer Jack Van Berg for fourth on the all-time win list with a pair of victories at Laurel Park Jan. 18...became the third trainer in history to win 6,000 races when Cherokee Sunrise won at Timonium on August 23, 2003...has 52 Maryland training titles at Pimlico and Laurel Park on his resume...from 1981 to 1996 won or shared 24 of 28 meets at Laurel Park...from 1974 to 1997 won or shared 26 of 35 meets at Old Hilltop...in his heyday, Leatherbury was one of the "Big Four" of Maryland racing -- Leatherbury, Bud Delp, Dick Dutrow and John Tammaro--men who dominated the mid-Atlantic circuits during the 1970's...in the mid 1970's, the King had four consecutive 300-win campaigns and was the nation's leading conditioner in 1977 and 1978...finished in the top three for six straight years (1975-1980)...has won five races in one day four times, six races in a day once...has saddled four Preakness starters: Indigo Star (fifth-1978), Thirty Eight Paces (fourth-1981) and I Am The Game (fourth-1985) and Malibu Moonshine (eighth-2005)...Catatonic won the Hempstead (G1) at Belmont Park in 1987...Ah Day won six stakes races in 2006, including the Tesio, finished in the money in three graded races the next year and won the Toboggan Stakes (G3) in 2009...conditioned Taking Risks to five stakes wins in 1994, including the Iselin Handicap (G1) at Monmouth, three graded races in Maryland (William Donald Schaefer, Baltimore Breeders' Cup & Jennings Handicap) and the Maryland Million Classic...won the John B. Campbell Handicap (G3) with multiple stakes winner Ameri Valay in 1994 and won a pair of Laurel Turf Cups (G3) with Learned Jake (1991) & Dynamic Trick (2000)...Ben's Cat won eight-of-nine races as a 4-year-old in 2010, including three turf stakes races at Laurel Park, captured the Maryland Million Turf Sprint three consecutive years (2010-2011-2012) and became the barn's first millionaire with a victory Turf Monster Handicap (G3) at Parx Racing in 2012...first victory was with Mister L in 1959 at Sunshine Park...celebrated his 5,000th career victory on May 21, 1993

PERSONAL: Reached the pinnacle of the industry when he was inducted into to the National Museum of Racing's Hall of Fame on Aug. 7, 2015 in Saratoga Springs, N.Y ... received a lifetime achievement award from the Maryland Athletic Hall of Fame in 2002 and is a member of the Anne Arundel County Hall of Fame.

STATISTICS:	STARTS	1ST	2ND	3RD	EARNINGS
2021	30	1	3	5	$72,335
CAREER	36,243	6,507	5,288	4,641	$64,628,744

Born:
August 15, 1974
Derry, Northern Ireland

Residence:
Laurel, Maryland

Cathal Lynch

2021 SEASON: Finished with 17 wins in Maryland ... In the money with 12 of 22 starters at Laurel Park's winter stand including five wins ... Had 15 top three finishes, with seven wins, during extended Preakness Meet at Pimlico ... Won Smart Halo and Gin Talking with Buy the Best ... Ranked second with 22 wins and third with $490,945 in purse earnings at Delaware Park.

CAREER HIGHLIGHTS: Registered 29 wins at Maryland tracks in 2020, with $982,339 in purse earnings ... enjoyed outstanding partnership with jockey Lauralea Glaser, winning 11 of 45 races together ... had 12 wins from 56 starters and $382,899 in purse earnings at Laurel Park's summer meet ... won 11 of 51 races and $405,768 in purses at calendar year-ending fall stand ... won James F. Lewis III and Heft Stakes with 2-year-old No Cents ... Enjoyed a strong year in Maryland in 2019 with 39 wins, good for seventh overall, with $984,596 in purse earnings ... topped $1 million in seasonal earnings for a 12th consecutive year ($1.3 million) ... Ranked in the top 10 in wins during Laurel Park's winter (11), summer (13) and fall (14) meets ... saddled 2-year-old filly Miss J McKay to a win in the Anne Arundel County Stakes at Laurel ... Miss J McKay also ran second in the Stewart Manor Stakes at Aqueduct and Maryland Juvenile Filly Championship ... ranked 12th in the local standings in 2018 with 28 winners ... tied for eighth at Laurel's winter-spring meet with 11 victories ... added 10 wins from 71 starters during the year-ending fall stand ... finished in the top 12 in purses earned at all three Laurel meets, with a high of $448,677 in the fall, good for seventh ... won with two of three starters at Timonium ... saddled Congrats Gal to victory in the Safely Kept Stakes ... saw Our Braintrust win the Tremont Stakes at Belmont Park in his second start ... Our Braintrust ended the year running second in the Maryland Juvenile Futurity at Laurel and was second in the Jerome on New Year's Day 2019 at Aqueduct ... had another outstanding year in Maryland in 2017 with 31 victories ... tied for fifth at Laurel's winter-spring meet with 14 wins and ranked sixth in purse earnings ($513,877) ... ranked seventh in wins (10) and purses ($309,720) at Laurel's summer stand ... sent El Areeb out for wins in the Jerome (G2) and Withers (G2) to open the year before a knee fracture knocked him off the Triple Crown trail ... locally won the Nellie Morse and Maryland Racing Media with Winter and the Marshua with Star Super ... finished his first full year on the Maryland circuit with 25 wins...eight of his wins came during Laurel's winter-spring meet, saddling another seven at the year-ending fall stand...ranked in the top 10 in purse earnings at Laurel's summer and fall meets... earned stakes wins in the Frank Whiteley Jr. with Never Gone South and the James F. Lewis III with El Areeb... owned by M M G Stables, El Areeb entered 2017 as one of the top prospects on the Triple Crown trail...spent 12 years based at Parx Racing in Pennsylvania before relocating to Maryland in 2016...established career highs with 79 wins and $2,278,798 in purse earnings from 272 starters in 2014...earned his first graded stakes victory with Javerre in the 2013 General George Handicap (G3) at Laurel...came to the U.S. in 1996 from Northern Ireland at the age of 19 after gaining experience training off his father's farm...first win came in 1997 with a horse he bought and sent out to a 13-length victory in his debut.

PERSONAL: Younger brother, Feargal, is a jockey on the Maryland circuit ... sons Charlie and Anthony work as assistants and exercise riders ... wife, Daniela, is the stable's bookkeeper.

STATISTICS:	STARTS	1ST	2ND	3RD	EARNINGS
2021	207	44	33	24	$1,395,307
CAREER	5,039	893	753	736	$26,703,416

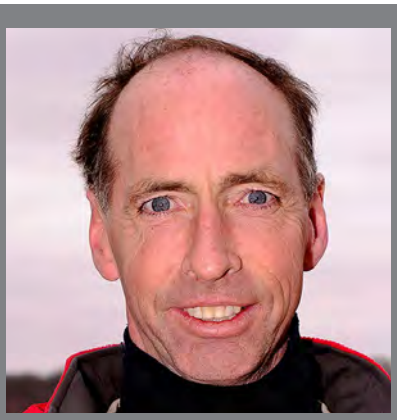

Born:
January 15, 1961
County Wicklow, Ireland

Residence:
Sparks, Maryland

Kieron Magee

2021 SEASON: Ranked seventh with 41 wins at Laurel Park and Pimlico ... Tied for fifth in wins (15) and was sixth in purse earnings ($317,014) at Laurel's winter meet ... Tied for second with 19 wins and ranked ninth with $522,739 in purses earned at the extended Preakness Meet at Pimlico ... Second with four wins from just five starters during the Maryland State Fair meet at Timonium ... Went 10-for-71 during Laurel's fall stand.

CAREER HIGHLIGHTS: Tied for ninth overall with 31 winners at Maryland tracks in 2020 ... best finish came at Laurel Park's season-opening winter meet, ranking second with 18 wins and third with $455,256 in purse earnings ... defeated multiple stakes winner Anna's Bandit with Artful Splatter in the Jan. 18 Geisha ... Artful Splatter also ran second in the Twixt ... went 15-for-30 (50 percent) with $186,787 in purses earned at Charles Town ... also won races at Delaware Park, Parx and Penn National ... Finished with 59 wins on the local circuit in 2019, good for fourth overall, to go along with $1.29 million in purse earnings ... tied for third in wins at Laurel Park's spring (7), summer (13) and calendar year-ending fall (20) meets ... ranked in the top 12 in purses earned at all four Laurel meets, with a high of $511,634 in the fall ... his 64 wins in 2018 ranked him second in Maryland for the second straight year ... tied with Mary Eppler and Jerry Robb for the Preakness Meet at Pimlico title with five wins, to go along with $107,994 in purse earnings ... finished second in wins (23) and third in purses ($597,058) at Laurel's winter-spring meet ... tied for third with 23 wins at the year-ending fall stand ... fourth with 12 wins during the summer season ... ranked in the top 10 in purses at all three Laurel meets ... saw his streak as Maryland's leading trainer end at three consecutive years in 2017, finishing second with 74 wins ... set career highs in starters, wins and purse earnings ... tied with Linda Rice for Laurel's winter-spring meet title at 27 wins from a meet-high 128 starters ... also shared the Preakness Meet at Pimlico title with Graham Motion at six wins apiece ... finished second in Laurel's summer stand with 19 wins, leading the way with 84 runners ... runner-up at Timonium with five wins ... also second at Laurel's year-ending fall meet with 22 wins ... ran third behind champion filly Songbird with Line of Best Fit in the Delaware Handicap (G1) ... leading trainer in Maryland for the third straight year in 2016 with 64 wins, one fewer than 2015 and nine more than 2014...captured Laurel's winter-spring title with 29 wins from 118 starters...was first with 14 wins from 58 starters at Preakness Meet at Pimlico...ranked in the top nine in wins and purse earnings at all four Maryland meets...won the Maryland Million Sprint with Nicaradalic Rocks...led all Maryland trainers with 65 wins in 2015...won the Laurel Park fall meet with 24 wins from 88 starters...tied with Mike Trombetta for Laurel's summer meet title at eight wins...finished second in the Preakness Meet at Pimlico with 21 wins...reached career highs in wins (118) and purse earnings ($2,106,961) for the sixth consecutive year...led Maryland with 55 wins in 2014...that year won the Pimlico spring meeting with 18 victories and shared the Laurel Park winter title with three other conditioners...ranked eighth in the local standings in 2013, finishing fourth in the Laurel Park fall stand with an impressive 19-of-53 record...finished tied for 15th in the local standings in 2012...first winner was with Magic Maker at Colonial Downs on July 15, 2007.

PERSONAL: Former exercise rider for Dale Capuano.

STATISTICS:	STARTS	1ST	2ND	3RD	EARNINGS
2021	276	65	51	38	$1,645,094
CAREER	3,889	874	688	576	$17,165,940

BORN:
January 23, 1951
Reading, Pennsylvania

RESIDENCE:
Coatesville, Pennsylvania

MICHAEL MATZ

2021 SEASON: Ran 31 horses in Maryland with four winners ... 2-year-old colt Hard Rock Gold was a maiden special weight winner Sept. 10 at Laurel ... Allowance winner Good Life Cider was fourth in the All Brandy ... Fair Hill Training Center barn was destroyed in Christmas Eve fire. No horses or humans were injured.

CAREER HIGHLIGHTS: Had four wins from 40 starters in Maryland in 2020, including maiden special weight winners Lasting Union, Line Dancing and Miss Marley ... all three fillies would go on to run in Laurel stakes ... saw his streak of reaching $1 million in seasonal purse earnings snapped at 18 years ... Won seven races from 45 starters at Maryland tracks in 2019, four of them coming with 23 runners during Laurel Park's calendar year-ending fall meet ... also won with three of 17 starters at Laurel's summer stand ... sent out Tequilita to third-place finishes in the Royal Delta (G3) and Inside Information (G2) before retiring her to be bred to Kentucky Derby winner Street Sense ... sent out seven starters during the 2018 Preakness Meet at Pimlico, six of them finishing in the top three, including two wins ... finished with five victories in Maryland ... of his three wins during Laurel's fall stand, one came with Victory Rally in the Geisha Stakes ... lone graded-stakes triumph of 2018 came with Tequilita in the Rampart (G3) at Gulfstream Park ... won 10 races from 58 starters in Maryland in 2017 ... five of those wins came from 17 starters at Laurel's summer meet to go along with $171,162 in purse earnings ... won a pair of Virginia-bred stakes at Laurel with Queen Caroline in the Nellie Mae Cox and Brookmeade ... reached $1 million in purse earnings for the 16th consecutive year ... won the Forward Gal (G2) and Charles Town Oaks (G3) with Tequilita ... won 12 races from 53 starters in Maryland in 2016...best finish came during the Preakness Meet at Pimlico, where he tied for fifth with six wins and ranked eighth in purse earnings ($218,230)...won the Hilltop with Gone Away, the Nellie Mae Cox for Virginia-breds with Queen Caroline and the Smart Halo with subsequent Grade 3 winner Tequilita, who was bred and is owned by his wife, Dorothy...won the 2006 Florida Derby (G1) and Kentucky Derby (G1) with ill-fated Barbaro, who broke down in the Preakness (G1) and was euthanized in January 2007 following numerous complications from his injury...Barbaro's first stakes win came in the 2015 Laurel Futurity...also won the 2012 Belmont (G1) with Union Rags...has won multiple graded stakes with Batique, Political Attack, Kicken Kris, Visionaire, Somali Lemonade and Hard Not to Like...won the 2006 Breeders' Cup Distaff (G1) with Round Pond...was a six-time U.S. national champion show jumper on the equestrian circuit, winning at least one major show jumping event for 20 consecutive years... represented the USA at the Olympic and Pan American Games...chosen to carry the American flag during closing ceremonies of the 1996 Olympics... inducted into Show Jumping Hall of Fame in 2006...first win came with Don Gato on Aug. 22, 1997 at Monmouth Park.

PERSONAL: Based at the Fair Hill Training Center...wife, Dorothy, is the granddaughter of Robert Kleberg, former owner of legendary King Ranch in Kingsville, Texas, and the daughter of prominent owner-breeder Helen Groves...he and Dorothy not only survived the fiery crash of United flight 232 in Sioux City, Iowa on July 19, 1989 but saved the lives of four young children including three siblings traveling alone.

STATISTICS:	STARTS	1ST	2ND	3RD	EARNINGS
2021	121	9	8	10	$515,716
CAREER	5,423	787	734	725	$43,258,70

BORN:
February 2, 1968
Doncaster, England

RESIDENCE:
Crownsville, Maryland

HUGH MCMAHON

2021 SEASON: Once again among Maryland's leading trainers with 37 wins, ranking eighth ... Enjoyed best meet at Laurel Park's fall stand, with 16 winners from 102 starters to go along with $674,697 in purse earnings ... Tied for seventh with 11 wins and banked $421,791 in purses earned during the extended Preakness Meet at Pimlico ... Had nine wins during Laurel's winter meet ... reached $1 million in seasonal earnings for the 11th straight year.

CAREER HIGHLIGHTS: Registered 32 wins at Maryland tracks in 2020, good for eighth overall ... had best finish during Laurel Park's calendar year-ending fall meet, ranking seventh with 13 wins to go along with $292,398 in purse earnings ... won 1,000th career race with Polished Gal on Nov. 22 at Laurel Park ... 236 overall starters were fewest since going out on his own in 2010 ... Ranked tied for ninth overall in Maryland with 37 wins in 2019 while topping $1 million in purse earnings ... went four-for-16 during the Preakness Meet at Pimlico, finishing in the money with 63 percent of his starters ... finished second in wins (15) and fourth in purses ($356,300) at Laurel Park's winter meet to open the year ... ended 2019 registering 12 wins Laurel's calendar year-ending fall stand ... ranked fifth in wins (21) and seventh in purses earned ($409,560) at Delaware Park ... reached $2 million in season earnings for the fifth time and first since 2014 ... for the second straight year in 2018, had fourth-most wins in Maryland (48) ... tied for second during Preakness Meet at Pimlico with four wins ... finished in the top 10 in wins and purses at all three Laurel Park meets ... saddled most winners (18) the winter-spring stand ... fifth in purses ($487,617) at the year-ending fall meet ... won the Dave's Friend with Colonel Sharp Dec. 29 ... In his previous start, Colonel Sharp defeated multiple graded-stakes winning millionaire Something Awesome in an open allowance ... ranked fourth overall in 2017 with 41 wins in Maryland ... tied for fifth in wins (11) and was sixth in purse earnings ($327,372) at Laurel's summer meet ... finished in a three-way tie for fifth with 14 wins and was eighth in purses ($400,139) at the winter-spring stand ... was seventh in wins (14) and eighth in purses ($449,351) at Laurel's year-ending fall meet ... also won with three of 14 starters at Timonium ... registered stakes wins with Daylight Ahead in the Jameela and Northern Eclipse in the Camptown ... also campaigned promising 2-year-old filly Margie's Money ... for the second consecutive year ranked seventh in the Maryland standings, finishing with 38 victories in 2016...tied for second with 16 wins and was sixth in purse earnings ($407,549) at Laurel's year-ending fall meet...ranked sixth in wins (14) and eighth in purses ($316,252) at Laurel's year-opening winter-spring stand...surpassed $1 million in purse earnings for a sixth straight year...ranked seventh in the local standings with 37 victories in 2015...finished second at Laurel Park's winter meet and fourth during the Preakness Meet at Pimlico...topped the $1 million mark in purse earnings for the fifth consecutive year ($1,357,311)...topped the trainer standings in 2013 with 74 victories, which included titles at both Laurel Park meets (winter & fall)... saddled three winners at Laurel on Jan. 19, 2013 and Feb. 6, 2013...ranked third in the local standings in 2012 and was the leading conditioner at Colonial Downs and Timonium...tied for eighth locally in 2011...longtime assistant trainer to Scott Lake (2005-10) before going out on his own in 2011...first winner was with Flying Retsina Run at Pimlico on June 9, 2005 at odds of 35-1.

PERSONAL: IIntroduced to the sport by watching the races on television with his father, an English coal miner ... won 59 races as a rider during the 1990s ... became an assistant to trainer Scott Lake in 2005 ... first big horse was Don'tgetsuspicious, who he inherited from Lake and trained to 10 wins, three in stakes from 2010-12.

STATISTICS:	STARTS	1ST	2ND	3RD	EARNINGS
2021	302	45	72	50	$1,777,851
CAREER	5,206	1,049	909	743	$25,042,172

Born:
May 22, 1964
Cambridge, England

Residence:
Elkton, Maryland

Graham Motion

2021 SEASON: Had 19 wins from 90 starters with $960,233 in purse earnings in Maryland ... Stakes wins came at Pimlico with Mean Mary in the Gallorette (G3) and Alda in the Hilltop over Preakness (G1) weekend and at Laurel with Tuned in the All Along and Blame Debbie in the Searching ... Mean Mary would go on to win the New York (G2) at Belmont Park ... Earned career win No. 2,500 with Mia Martina Jan. 10 at Gulfstream Park ... In the top three with 20 of 32 starters during the extended Preakness Meet at Pimlico with eight wins ... Also won Virginia Derby (G3) with Wootton Asset..

CAREER HIGHLIGHTS: Won 14 races at Maryland tracks in 2020, with $745,575 in purse earnings ... captured the Barbara Fritchie (G3) with Majestic Reason ... ran second in four stakes on the Oct. 3 Preakness Stakes (G1) program – Varenka in the Gallorette (G3), Bye Bye Melvin in the James Murphy, Wootton Asset in the Laurel Futurity and Invincible Gal in the Selima ... won eight graded-stakes, including the Edgewood (G2) with Sharing; New York (G2), La Prevoyante (G3) and Orchid (G3) with Mean Mary and Saranac (G3) with Bye Bye Melvin ... his 398 overall starters were the fewest since 2003 ... Ended 2019 with 31 wins in Maryland ... tied for second with five wins during the Preakness Meet at Pimlico ... Ranked third in purse earnings at Laurel Park's spring ($273,623) and fall ($636,147) stands ... won seven stakes in Maryland including the $200,000 Selima with Sharing, who would go on to upset the Breeders' Cup Juvenile Fillies Turf (G1) at odds of 14-1 ... Other stakes wins came in the Dahia (Secret Message), Henry S. Clark (Irish Strait), James Murphy (English Bee), Bald Eagle Derby (He's No Lemon), Laurel Futurity (Irish Mias) and Willa On the Move (Majestic Reason) ... won seven other graded-stakes including the Nassau (G2) with Secret Message and Virginia Derby (G3) with English Bee ... had 23 wins in the local standings in 2018 ... ranked in the top 15 in purse earnings at all four Maryland meets ... best finish came in the Preakness Meet at Pimlico, when his $377,880 was good for third in the standings ... won both the Pimlico Special (G3) with Irish War Cry and Gallorette (G3) with Ultra Brat during the meet ... other stakes wins came in the Miss Disco with Majestic Reason and Shine Again with Cairenn ... won 11 graded-stakes including his second straight upset of the Manhattan (G1) at Belmont Park, this time with 18-1 Spring Quality ... finished 2017 with 36 wins in Maryland, ranking sixth overall ... shared the Preakness Meet at Pimlico title with six wins from 16 starters ... won the Hilltop with Happy Mesa and Sir Barton with No Mo Dough ... was seventh in purse earnings ($405,260) and ninth in wins (13) during Laurel's winter-spring stand ... also had 13 wins at Laurel's fall meet and ranked fourth in purses won ($645,423) ... won the Henry S. Clark with Ascend and Dahlia with Danilovna; Ascend would go on to take the Manhattan (G1) at Belmont Park ... sent Just Howard out to wins in the Commonwealth Derby (G3), Caveat and Find ... captured the Maryland Million Nursery with first-time starter Clever Mind and the Safely Kept with Berned ... 2016 Marylander winner Irish War Cry won the Holy Bull (G2) and Wood Memorial (G2) and was second in the Belmont Stakes (G1) ... won 25 races in the local standings in 2016... tied for ninth with 13 wins and was fifth with $454,216 in purses at Laurel's fall meet...three of his 14 graded stakes came with Miss Temple City in the Maker's 46 Mile, Matriarch and Shadwell Turf Mile, all Grade 1 races...also won the Alcibiades (G1) with Dancing Rags...won the Marylander Stakes with impressive juvenile Irish War Cry...finished 2015 with 24 victories on the Maryland circuit...won 14 graded stakes at seven different tracks from coast to coast including Grade 1 triumphs in the Frank Kilroe Mile with Ring Weekend and Rodeo Drive Stakes with Photo Call... saddled multiple Eclipse Award champion Main Sequence to a win in the Mac Diarmida (G2) in his seasonal debut at Gulfstream Park...earned his 2,000th career victory on June 9 with Rachel Wall at Delaware Park...Main Sequence was voted champion grass horse and champion older horse following a perfect 2014 campaign that saw him win four G1 races capped by the Breeders' Cup Turf...finished in the top 10 among Maryland conditioners seven straight years from 1995-2001...Animal Kingdom won the 2011 Kentucky Derby (G1), finished second in the Preakness Stakes (G1) and earned Eclipse Award honors for top 3-year-old male...Went The Day Well finished fourth in the 2012 Kentucky Derby (G1) and competed in the Preakness Stakes (G1)...Bay Eagle ran eighth in the 2001 Preakness, while Equality competed in the 2002 running of the middle jewel...won 2008 Tesio Stakes with Icabad Crane, who finished third in the Preakness three weeks later...Adriano finished 19th in the 2008 Kentucky Derby... saddled Chilito to off the board finishes in both the Kentucky Derby and Belmont Stakes in 1998... Better Talk Now won a pair of Grade 1 races in 2004 (Sword Dancer and Breeders' Cup Turf) and 2005 (United Nations and Man O' War) and won the 2006 Dixie Handicap (G2) on the Preakness undercard...captured the Dixie (G2) with Dr. Brendler in 2003...earned his first Grade 1 victory when Film Maker won the Queen Elizabeth II Stakes at Keeneland in 2003...Film Maker captured the Gallorette Handicap (G3) on the Preakness undercard two years later...scored his first graded-stakes win at Pimlico with Gala Spinaway in the 1993 Polynesian (G3)...Bullsbay won the 2009 Harrison Johnson Stakes at Laurel and went on to win the Whitney Handicap (G1) later in the year...won the 2010 Breeders' Cup Filly and Turf (G1) with Shared Account...first victory was with Bounding Daisy in 1993 at Laurel Park...trained Your Out to the 2000 Maryland two-year old filly of the year honors...the horse won three stakes races including the Maryland Million Lassie...won a pair of races on Maryland Million Day in 1998...captured his seventh Maryland Million victory when Miss Lombardi won the 2008 Ladies...saddled his 1,000th winner at Laurel Park with Lucky Bachelor on November 16 2006.

PERSONAL: Worked for Jonathan Sheppard from 1985-90 and Bernie Bond in 1991, then assumed Bond's stable when that trainer retired.

STATISTICS:	STARTS	1ST	2ND	3RD	EARNINGS
2021	414	62	67	64	$4,361,691
CAREER	14,202	2,559	2,185	2,009	$136,116,807

Born:
October 29, 1974
Heron, South Dakota

Residence:
Tampa, Florida

Jamie Ness

2021 SEASON: Ranked fifth overall with 45 wins in Maryland and sixth with $1.43 million in purses earned ... Had eight wins at Laurel Park's winter stand ... Went 4-for-7 over four days in April at Laurel before racing was moved to Pimlico due to renovations on Laurel's main track ... Fourth in wins (15) and eighth in purses ($548,498) during extended Preakness Meet at Pimlico ... Had 18 wins from 88 starters at Laurel's fall stand ... Maryland stakes wins came with The King Cheek in the Sir Barton and Indian Lake in the Bald Eagle Derby ... Led Delaware Park with 55 wins and $1.33 million in purse earnings ... Runaway leader in Parx standings with 186 wins and purse earnings of $4.68 million ... Topped 300 wins overall for the third time and first since 2012 ... Set career high with $8.2 million in purse earnings.

CAREER HIGHLIGHTS: Tied for fourth overall with 39 wins at Maryland tracks in 2020, ranking sixth with $1.112 million in purse earnings ... finished second with 15 wins during Laurel Park's summer meet, banking $411,613 ... tied for second with three wins from just six starters at the short Preakness Meet at Pimlico ... won Maryland Million Distaff Starter with Odd Gal ... finished second with So Street in the return of the Maryland Million Turf Sprint ... led Parx standings with 109 wins and $2.45 million in purses earned ... also won the Delaware Park training title with 52 wins and a $1.115 million bankroll ... won 3,000th career race with Late Breaking News Feb. 18 at Parx ... Finished third in Maryland in 2019 with 55 wins and nearly $1.67 million in purse earnings ... captured the Preakness Meet at Pimlico title with nine wins, ranking sixth with $177,970 in purses earned ... ranked in the top 10 at all four Laurel Park meets ... was third in wins (12) and second in purses ($420,830) at Laurel winter ... had Maryland highs of 17 wins and $605,060 in purses during the fall stand ... won the Howard County Stakes with So Street and Shine Again Stakes with Our Super Freak on the same Sept. 28 program ... led the Delaware Park standings with 44 wins and $803,471 in purse earnings ... also won 37 races and more than $1.3 million at Parx ... ranked 10th in Maryland with 33 winners in 2018 ... finished tied for second during the Preakness Meet at Pimlico with four wins ... sixth in wins (13) and ninth in purses ($348,790) at Laurel's winter-spring stand ... had eight wins at both the summer and fall meets ... horses finished in the top three at a 61 percent clip at Laurel fall, including 29 seconds ... captured Delaware Park's training title with 41 wins and ranked first with $705,430 in purses earned ... fifth with 45 wins at Parx ... registered 24 wins in Maryland in 2017 ... tied for sixth at Laurel's fall meet with 14 wins from 89 starters ... went 6-for-51 at Laurel's summer meet and 4-for-22 at its winter-spring stand ... ended the year with his fewest wins and starts since 2006 ... earned his first career graded stakes win with Ghost Hunter in the Arlington Handicap (G3); three starts earlier the Ghostzapper gelding ran third in the Henry S. Clark at Laurel ... shared the Delaware Park training title with 22 wins, was tops with 147 starters and third with $466,505 in purse earnings ... ranked fourth in wins (22) and ninth in purses ($243,966) at Tampa Bay Downs ... tied with Mary Eppler for second-most wins in Maryland in 2016 at 45...ranked third in wins (22) and fourth in purse earnings ($466,238) at Laurel's winter-spring meet...second in wins (11) and fifth in purses ($259,316) during the Preakness Meet at Pimlico...won fewer than 200 races for just the second time in eight years...finished as the second-leading trainer at Tampa Bay Downs with 39 wins...failed to win that track's title for the first time since 2006...finished third in the local standings with 52 victories in 2015...won the Preakness Meet at Pimlico title with 24 wins and ranked second in purse earnings with $637,794...ranked third at Laurel Park's fall meet with 19 wins...captured his ninth consecutive training title at Tampa Bay Downs (46 wins)...ranked fourth in North America with 237 victories and 25th in earnings ($4,468,077)...leading trainer in the state in 2012 with 83 victories, winning races at a 27% rate...had 17 multi-win afternoons, including four at Pimlico on May 11...Sneaky Lil won the Shine Again Stakes at Pimlico, a meet where he won 24-of-65 starts...led all North American trainers in wins in 2012, with 395 and the barn earned a career-best $6.8 million...finished second nationally in wins in 2010 and 2011 and was fourth in 2009...arrived in Maryland in the fall of 2011 and won the Laurel fall stand with 34 victories from 112 starters... earned his 2,000th career winner with Caylee's Song at Laurel Park on November 28, 2013

PERSONAL: Worked in the Canterbury Park media relations office after graduating from South Dakota University ... took out his trainer's license in 1999 ... first winner was with Blue Rocket at Canterbury Park on August 21, 1999.

STATISTICS:	STARTS	1ST	2ND	3RD	EARNINGS
2021	1,116	310	219	158	$8,218,537
CAREER	14,193	3,504	2,501	2,086	$63,466,087

Born:
July 19, 1952
Washington, DC

Residence:
Edgewater, Maryland

Jerry Robb

2021 SEASON: Continued his career resurgence with 47 wins on the local circuit ... 41 of his wins came with stable rider Xavier Perez (25 percent) ... Finished with 61 wins overall, his most since having 66 in 2004 ... His $1.992 million in purse earnings were the most since banking $2.3 million in 2002 ... Tied for third with 15 wins and was fourth with $456,628 in purse earnings at Laurel Park's winter meet ... Tied for fifth with 13 wins during the extended Preakness Meet at Pimlico ... Finished tied for fourth in wins (18) with $712,843 in purses at Laurel's fall stand ... Saddled Street Lute to stakes wins in the Xtra Heat and Wide Country and Laurel and Stormy Blues at Pimlico ... 3-year-old filly also won Tax Free Shopping Distaff at Delaware Park ... Sent out Princess Kokachin to upset of Hello Beautiful in Laurel's Politely.

CAREER HIGHLIGHTS: Notched 43 Maryland wins for the second straight year in 2020 ... tied for second in wins and ranked fourth with $1.289 million in purse earnings in Maryland ... 41 of his wins came with jockey Xavier Perez, the most of any jockey-trainer combination ... registered most overall wins (56) since 2004 and seasonal purses ($1.7 million) since 2013 ... ranked in the top 10 at all three Laurel meets ... fourth with 16 wins at Laurel's calendar year-ending fall stand ... connected at 24 percent during Laurel's summer (13-for-54) and winter (14-for-58) stands ... won 2,000th career race Feb. 15 at Laurel with Stroll Smokin, a horse he also owns ... his Anna's Bandit was limited to four starts, winning the Original Gold Stakes at Charles Town ... saddled 2-year-old filly Street Lute to five wins from six starts, four of them in stakes – the Gin Talking, Maryland Juvenile Filly Championship and Smart Halo at Laurel and Small Wonder at Delaware Park ... Won 43 races in Maryland in 2019, ranking sixth overall, to go along with more than $1.1 million in purse earnings ... his 52 wins overall were his most since 2009 ... finished fifth in wins (18) and eighth in purses ($506,176) at Laurel Park's calendar year-ending fall meet ... tied for fourth-most wins (11) during Laurel's summer stand ... also finished with 11 wins at Laurel winter to open the year ... campaigned Anna's Bandit to nine wins from 11 starts and more than $400,000 in earnings, finishing in a seven-way tie for most single-season wins by a horse ... Anna's Bandit won her last six starts of the year, five of them in stakes, capped by the Maryland Million Distaff and Politely at Laurel ... Anna's Bandit also won Laurel's Conniver Stakes ... had 32 wins in Maryland in 2018, good for 11th overall ... tied Mary Eppler and Kieron Magee for leading trainer during the Preakness Meet at Pimlico with five wins ... had eight wins at Laurel's winter-spring and summer meets, and 11 at the year-ending fall stand ... among his victories was the Conniver Stakes with Anna's Bandit ... finished 2017 with 14 wins in Maryland ... promising 2-year-old Onemoregreattime ran third in the Maryland Million Nursery in his stakes debut ... finished the year with seven wins from 49 starters at Laurel's fall meet ... won 21 races in the local standings in 2016...went 10-for-57 with $242,024 in purse earnings at Laurel's winter-spring meet...added six wins from 39 starters during Laurel's year-ending fall stand...Lake Sebago was second in the Tax Free Shopping Distaff Stakes at Delaware Park...finished 2015 with 14 wins on the Maryland circuit...saddled Lake Sebago to a runner-up finish in the Marshua Stakes during Laurel Park's winter meet...tied for 14th in the Maryland standings with 22 winners last year...Lake Sebago finished first or second in all five 2014 starts, including victories in the Smart Halo and Gin Talking Stakes during the Laurel Park fall meeting...Governmentshutdown won the 2014 Rollicking Stakes on the Preakness weekend...trained Little Bold John who retired in 1993 with 38 wins in 105 starts and earnings of nearly $2 million... Little Bold John's 25 career stakes victories represented a Maryland-bred record until passed by Ben's Cat in 2016... among his victories was the Maryland Million Classic and Donn Handicap (G2) in 1987...saddled Pulverizing to a seventh place finish in the 1989 Preakness Stakes (G1)...won the 2001 Baltimore Breeders' Cup (G3) with Lightning Paces and 2009 Maryland Breeders' Cup Sprint Handicap with Pioneer Boy...captured the 2009 Laurel Park summer stand with seven wins in nine starts (with two second place finishes)...won the 2004 Laurel Park winter meeting... named Maryland Trainer of the Year for 1992 by the MTHA...career-best 114 victories in 1988....first winner was Hail Aristocrat at Penn National in 1973...saddled 1,000th winner with Run John Run at Timonium Fair in 1998.

PERSONAL: Started his career as an exercise rider.

STATISTICS:	STARTS	1ST	2ND	3RD	EARNINGS
2021	257	61	40	34	$1,992,871
CAREER	12,643	2,107	1,841	1,634	$40,231,133

Born:
September 11, 1989
Lancaster, PA

Residence:
Ellicott City, MD

Brittany Russell

2021 SEASON: Won 52 races in Maryland, good for third overall ... for second straight year went down to the wire with Claudio Gonzalez for leading trainer at Laurel Park's fall meet ... finished second with 24 wins and third with $1.9 million in purses earned ... Tied for fifth with 12 wins and ranked fifth with $435,009 in purses at Laurel's winter stand ... Also ranked fifth during extended Preakness Meet at Pimlico in wins (13) and purses ($576,339) ... Stable star Hello Beautiful won What a Summer, Alma North, Weather Vane and Maryland Million Distaff ... 4-year-old filly became just seventh horse with three career Maryland Million wins ... Other local stakes wins came with Maythehorsebwithu in the Miracle Wood and Whereshetoldmetogo in the Not For Love ... Earned first career graded-stakes win in Oct. 31 Bold Ruler (G3) with Wondrwherecraigis ... 'Craig' also won the Tale of the Cat at Saratoga and was disqualified from first to second in the Frank J. De Francis Memorial Dash (G3) at Laurel.

CAREER HIGHLIGHTS: Tied for fourth overall with 39 wins in Maryland in 2020 ... battled into final weekend of Laurel Park's calendar year-ending fall meet for leading trainer honors, finishing second with 24 wins and $789,238 in purse earnings ... also ranked in top 10 at Laurel's summer stand with 11 wins, to go along with $371,071 in purses earned ... saddled Hello Beautiful to stakes wins in the Maryland Million Distaff and Safely Kept ... also won the Frank Y. Whiteley and Dave's Friend with Whereshetoldmetogo ... Won the Maryland Million Lassie and Maryland Juvenile Filly Championship with Hello Beautiful in 2019 ... Worked for such trainers as Brad Cox, Jimmy Jerkens, Ron Moquett and Hall of Famer Jonathan Sheppard before going out on her own ... Was a winner with her first career starter, Oh My, on Feb. 25, 2018 at Laurel ... Got her introduction to horses at the age of 11 when she went to work with her father at Breakaway Farm in Pennsylvania on weekends ... Rode 20 amateur races in the U.S. and Europe with two wins between 2006 and 2017.

PERSONAL: Married Laurel-based jockey Sheldon Russell Aug. 26, 2018 in Ellicott City, two days before the rider's 31st birthday ... Their daughter, Edy, was born Aug. 25, 2019 ... Their son, Rye, was born Nov. 1, 2021.

STATISTICS:	STARTS	1ST	2ND	3RD	EARNINGS
2021	274	71	39	36	$2,896,490
CAREER	546	146	82	75	$5,427,334

Born:
July 31, 1977
Wheaton,Maryland

Residence:
Crownsville, Maryland

Phil Schoenthal

2021 SEASON: Notched seven of his 16 overall wins at Laurel Park, including 2-year-olds Determined Kingdom and Determined Truth in back-to-back starts Nov. 11 and 12 ... Won Jamestown Sept. 1 on the Colonial Downs turf with Determined Kingdom ... Also won races at Timonium, Charles Town, Delaware Park, Parx and Penn National.

CAREER HIGHLIGHTS: Had 12 wins from 104 starters at Maryland tracks in 2020 ... registered wins at all three Laurel Park meets ... Finished with 23 wins in Maryland in 2019 ... enjoyed his best showing during Laurel Park's summer stand, tying for the fifth-most wins with 10 and ranking fifth with $320,018 in purse earnings ... campaigned filly Gifted Heart to two straight wins to open her career ... Gifted Heart is named for Schoenthal's son, Emerson, who underwent a successful heart transplant in January ... had 24 wins and topped $1 million in purse earnings in Maryland in 2018 ... earned his first career training title, sharing top honors with Gerald Brooks at the Timonium state fair meet, winning with five of 13 starters ... had seven wins and ranked sixth with $334,063 in purses earned at Laurel's summer meet ... upset the Private Terms for 3-year-olds with 36-1 long shot V.I.P. Code ... saddled multiple stakes winner Sonny Inspired to victories in the Ben's Cat and Find ... won Virginia-bred stakes with River Deep (William Backer, Bert Allen), River Gal (Jamestown) and Determined Vision (White Oak Farm) ... capped the year with a 38-1 upset of the Politely Stakes with Elevated Vision Dec. 29 ... enjoyed another solid season in 2017 with 35 wins in Maryland, ranking seventh overall ... was fourth with 12 wins and fifth with $348,528 in purse earnings at Laurel's summer meet ... ranked 10th in wins (12) and purses ($337,561) at Laurel's winter-spring stand ... finished with 11 wins from 69 starters at Laurel's year-ending fall stand ... established a single-season career high for purse earnings ... ranked eighth on the Maryland circuit with 34 wins in 2016...finished in the top 10 in purse earnings at Laurel's fall, summer and winter-spring meets...his 14 wins were the fourth-most at Laurel fall, tying him for sixth in the standings...won the Fire Plug and Ben's Cat stakes with Sonny Inspired...established a single-season career high with $1,227,382 in purses won...came to prominence with multiple graded stakes-winning filly Miss Behaviour, who captured the 2013 Sorority and Matron (G1) and 2014 Charles Town Oaks (G3) and Miss Preakness, which was not graded that year... Miss Behaviour also ran second in the Victory Ride (G3), Test (G1) and Prioress (G2) in 2014...went to work for trainer Todd Pletcher at the age of 19...while with Pletcher he met trainer Mark Shuman which led him to a job as trainer for owner Michael Gill in Florida...won his first stakes as a trainer on Dec. 31, 2003 with White Mountain Boy in the Maryland Juvenile Championship at Laurel... On Jan. 1, 2004, he won the Dancing Count Stakes with Kiowa Prince.

.**PERSONAL:** Grew up outside Chicago dreaming of becoming a jockey...spent four years in the Air Force...married, wife Sarah and children Bryn, Jason and Emerson ... owns horses as Kingdom Bloodstock.

STATISTICS:	STARTS	1ST	2ND	3RD	EARNINGS
2021	149	16	16	16	$741,245
CAREER	2,978	465	432	355	$12,686,513

BORN:
January 29, 1945
Orangeburg,
South Carolina

RESIDENCE:
Laurel , Maryland

HAMILTON SMITH

2021 SEASON: Finished with 30 wins in Maryland, good for ninth overall ... Ranked seventh at Laurel Park's winter meet with 10 wins and $281,512 in purses earned ... Won six races and $314,350 in purses during extended Preakness Meet at Pimlico ... Ninth with 13 wins at Laurel's fall stand ... 2-year-old filly Luna Belle ran second in the Smart Halo and fourth in the Maryland Million Lassie ... Led Colonial Downs meet with 10 wins, one more than Kentucky-based Michelle Lovell.

CAREER HIGHLIGHTS: Registered 30 wins on the local circuit in 2020 ... ranked in the top 10 at all three Laurel Park meets ... best finish came during the summer stand, with 11 wins and $471,790 in purse earnings ... won 10 races at the calendar year-ending fall meet ... registered career win No. 2,000 Jan. 10 at Laurel Park with Sweet Home Dixie, a horse bred and owned by his older brother, Frank ... Tied for ninth overall in Maryland with 39 wins in 2019 ... ended the year within reach of the 2,000 career win milestone ... reached the $1 million mark in season earnings ($1.46 million) for the 22nd consecutive year ... ranked sixth in purses ($533,717) and seventh in wins (16) at Laurel Park's fall meet ... also finished in the top five in purse earnings during Laurel's winter ($352,268) and summer ($329,973) stands ... captured the Maryland Racing Media Stakes with Enchanted Ghost and Jameela Stakes with Ghouls Night Out ... retired Dr. Michael Harrison's Talk Show Man in the fall after the multiple turf stakes winner finished off the board in his only two starts, both in Laurel stakes ... ranked seventh in 2018 with 41 winners in Maryland ... finished second with 15 wins and third with $419,874 in purse earnings at Laurel's summer meet ... third in purses ($784,325) and fifth in wins (16) at the year-ending fall stand ... unveiled promising juvenile Scrap Copper, who won the James F. Lewis III Stakes and was second in the Laurel Futurity and third in the Maryland Juvenile Futurity ... saddled Talk Show Man to a second triumph in the Maryland Million Turf ... upset the Maryland Juvenile Filly Championship with Money Fromheaven (23-1) ... finished 2017 with 30 wins on the local circuit, 18 coming from 117 starters during Laurel Park's fall meet ... finished the year-ending stand third in wins and purses earned ($653,027) ... ranked eighth with $254,536 in purse earnings during Laurel's summer meet ... saw multiple juvenile stakes winner Greatbullsoffire limited to one start during his sophomore season with minor injuries ... 2014 winner Talk Show Man ran third in his return to the Maryland Million Turf ... won Donna Freyer Stakes with Fanniebellefleming ... finished sixth on the local circuit with 42 wins in 2016... tied with Tim Keefe for the Laurel summer meet title with 10 victories...ranked first during that stand with $345,577 in purse earnings...ranked in the top 10 in all four Maryland meets...tied for fourth with 15 wins at Laurel's year-ending fall meet...stakes wins came from Happy Mesa in the Selima, Greatbullsoffire in the Maryland Million Nursery and Maryland Juvenile Futurity, and Just Jack in the Howard Bender Memorial...ranked fifth in Maryland with 43 winners in 2015...finished in the top four at Laurel Park's winter and summer meets as well as the Preakness Meet at Pimlico... captured the Maryland Million Distaff with Lionhearted Lady...won the Henry S. Clark Stakes with Talk Show Man... won the 2014 Selima Stakes with Miss Bullistic...had nine turf victories during Laurel Park's 2014 fall meet with an average win ticket of $21.16...saddled Done Talking to a 14th place finish in the 2012 Kentucky Derby (G1) after winning the Illinois Derby (G3)...second or third in the Maryland trainer standings for four consecutive years (1998-2001)... shared the 2007 Laurel Park summer meet title... won three consecutive stakes in 1999 with Gin Talking, including the Maryland Million Lassie and Maryland Juvenile Filly championship...won four stakes races with Case Of The Blues in 2000...Blind Date won three stakes in Maryland in 2009 and the Virginia Oaks (G3)...Blind Date also won the 2010 Maryland Million Distaff...has saddled three winners in the Maryland Juvenile Filly Championship: Gin Talking (1999), True Sensation (2001) and Pour It On (2003)...first victory was with Pabida at Suffolk Downs in 1977...first stakes win with Johns Roll in the Timonium Futurity...named trainer of the year by the MTHA in 2009...won training title at Colonial Downs four times during a five-year period from 2006-2010...best year was 1999 when he set career-highs in wins (101) and earnings ($2 million).

PERSONAL: Credits his older brother Frank, nicknamed Goree, and the Elloree, South Carolina training center as a key to his success...another brother John Edward was a jockey in the late 40's and early 50's ... worked as a horse identifier at Penn National before becoming a trainer.

STATISTICS:	STARTS	1ST	2ND	3RD	EARNINGS
2021	333	41	33	52	$1,674,405
CAREER	13,733	2,032	1,937	1,861	$42,246,063

Born:
October 26, 1966
Baltimore, Maryland

Residence:
Kingsville , Maryland

Mike Trombetta

2021 SEASON: Had sixth-most wins in Maryland with 42 ... Ranked second in purses earned with $2.277 million ... Finished second at Laurel Park's winter meet with 17 wins and $680,349 in purse earnings ... Had nine wins and $569,953 in purses during extended Preakness Meet at Pimlico ... Tied for fifth-most wins at Laurel's fall meet with 16 ... Led all trainers with $491,650 in purses at Colonial Downs, finishing third with eight wins ... Fifth in purses ($385,990) to go along with 13 wins at Presque Isle Downs ... Earned 2,000th career win Nov. 4 at Laurel Park with Larry Johnson homebred Mr Jefferson ... Won the Trillium (G3) at Woodbine for the second straight year with Souper Escape ... Earned Maryland stakes wins in the Conniver and All Brandy with Kiss the Girl, Nellie Morse with Lucky Stride, Jameela with Ellanation.

CAREER HIGHLIGHTS: Ranked second overall in 2020 for the second straight year in Maryland with 43 wins, tied with Jerry Robb ... finished third in wins (16) and second in purses ($532,771) at Laurel Park's truncated winter meet ... part of a four-way tie for second at Laurel's summer stand with 15 wins, ranking second in purses ($616,598) ... tied with three others for second at the short Preakness Meet at Pimlico with three wins ... won the Maryland Million Lassie with Miss Nondescript, M. Tyson Gilpin with Virginia Beach, Skipat and Alma North with Never Enough Time, and the The Very One with A Great Time ... captured Forego (G1) at Saratoga with Win Win Win ... also won graded-stakes with Souper Escape in the Seaway (G3) and Trillium (G3) and Wet Your Whistle in the Belmont Turf Sprint Invitational (G3) ... Finished second overall with 61 wins in Maryland in 2019 ... captured Laurel Park's spring meet title with 12 wins, also ranking first with $347,605 in purse earnings ... finished second in wins and purses during Laurel's summer (14/$556,630) and fall (25/$937,077) stands ... also won 10 races from 57 starters at Laurel's winter meet ... Won Maryland stakes with Oldies But Goodies in the Ben's Cat, English Minister in the Find, My Sistersledge in the All Brandy, Newstome in the James F. Lewis III and Bella Aurora in the Gin Talking ... saw Win Win Win set a Tampa track record winning the Pasco Stakes ... Win Win Win ran in both the Kentucky Derby (G1) and Preakness (G1), finishing off the board each time ... Colt returned to capture the Manila Stakes on turf at Belmont Park July 4 in what would be his last start of the year ... ranked third in Maryland for the second straight year with 54 victories in 2018 ... second in both wins (29) and purses ($1.1 million) at Laurel's calendar year-ending fall meet ... finished in top 10 at Laurel winter-spring and summer stands ... won the Nellie Morse with In the Navy Now, Hilltop with Souper Striking and a second straight Maryland Million Ladies with My Sistersledge ... enjoyed another outstanding year in Maryland in 2017 ranking third with 51 wins ... enjoyed stakes success with Do What I Say in the M. Tyson Gilpin for Virgina-breds and My Sistersledge in the Maryland Million Ladies ... led Laurel's summer meet with $515,973 in purse earnings, ranking third with 14 wins ... tied for second during 12-day Preakness Meet at Pimlico with six wins, was eighth in purses ($162,289) ... kicked off the year ranking fifth in wins (15) and purses ($535,923) at Laurel's winter-spring stand ... ranked fifth with 17 wins from 151 starters and second with $764,315 in purse earnings at Laurel's fall meet ... ranked fourth in Maryland for the second straight year in 2016, finishing with 44 wins...it was the 10th consecutive top 10 finish for the barn in the state...also banked $2,025,509 in purse earnings... won the Conniver with Candida H., the Miracle Wood and James W. Murphy with Marengo Road, and the Weber City Miss with A.P. Majetstic...was leading trainer by purse earnings at Laurel's fall ($638,445) and winter-spring ($864,290) meets... fourth in the local standings with 46 victories in 2015...ranked 33rd in North America with 108 wins, his ninth straight year in triple digits...captured the Leematt Stakes at Presque Isle Downs with Dynamic Strike...averaged 118 wins and more than $4 million in earnings from 2007-15...won five stakes races in 2014: Extrasexyzippster (Miracle Wood), Bold Curlin (Native Dancer), Heaven Knows What (Oakley), DC Dancer (Maryland Million Sprint) and My Magician (Maryland Million Lassie)...became a major player during the 2006 Triple Crown scene with Sweetnorthernsaint, the betting favorite in the Kentucky Derby (G1) and runner-up in the Preakness Stakes (G1)...named 2005 Maryland Trainer of the Year by the MTHA...produced the best winning percentage at the major Maryland tracks (26%) in 2007...conditioned turf star Bop who set a pair of five furlong turf records in 2002, breaking marks at Colonial Downs and Penn National...For Silver won 2009 Maryland-bred sprinter of the year honors as a three-year-old with two stakes wins, including the Carry Back (G2) at Calder Race Course and finished second in a pair of Grade 3's, including the Hirsch Jacobs on Preakness day...also trained multiple stakes winners Baltimore Belle, Your Bluffing, Weigelia, Ghostly Numbers and Princess Pelona...Spectacular Malibu gave the conditioner his first Maryland Million victory with a first place finish in the 2006 Lassie then won Distaff two years later...Doing Great was victorious in the 2010 Maryland Million Lassie, while Brushed by Love won the 2011 Maryland Million Oaks...first winner was with Amant De Cour at Atlantic City in 1986...reached 1,000 milestone with Allwewantforxmas at Charles Town on November 27, 2011.

PERSONAL: Father owned horses when he was a teenager.

STATISTICS:	STARTS	1ST	2ND	3RD	EARNINGS
2021	698	101	115	107	$5,054,926
CAREER	11,359	2,008	1,776	1,659	$69,104,707

In the spring of 1978 Affirmed and Alydar produced three of the most memorable finishes in the history of the sport as Steve Cauthen and Jorge Velasquez provided great theatre.

2021 TRAINER STANDINGS – OVERALL TOP 20

Trainer	Starts	1st	2nd	3rd	Earnings
Claudio A. Gonzalez	487	110	84	75	$3,642,042
Dale Capuano	267	60	50	42	$1,878,248
Brittany T. Russell	186	52	32	26	$1,920,858
John J. Robb	198	47	31	26	$1,595,701
Jamie Ness	227	45	42	31	$1,431,287
Michael J. Trombetta	345	42	61	52	$2,277,584
Kieron Magee	196	41	35	27	$1,188,093
Hugh I. McMahon	238	37	62	39	$1,429,474
Hamilton A. Smith	264	30	27	38	$1,261,425
Damon R. Dilodovico	210	28	32	25	$1,072,030
Mario Serey Jr.	188	27	29	27	$664,725
Rodolfo Sanchez-Salomon	172	27	14	21	$833,724
A. Ferris Allen III	217	23	23	28	$794,921
Jeremiah O'Dwyer	113	23	10	19	$770,537
Jose Corrales	249	22	25	35	$915,387
John E. Salzman Jr.	83	20	11	6	$585,174
Anthony Farrior	153	19	33	25	$743,472
H. Graham Motion	90	19	15	14	$960,233
Lacey Gaudet	119	18	19	15	$710,480
Timothy L. Keefe	163	18	16	24	$829,973

Maryland's 2021 leaders: jockey Jevian Toledo (left) and trainer Claudio Gonzalez (right)

LAUREL WINTER MEET
(01/01/21 – 03/28/21)

Trainer	Starts	1st	2nd	3rd	Earnings
Claudio Gonzalez	116	28	17	21	$787,991
Michael Trombetta	78	17	17	12	$680,349
Dale Capuano	72	15	16	13	$504,412
John J. Robb	56	15	9	10	$456,628
Brittany T. Russell	35	12	8	5	$435,009
Kieron Magee	53	12	6	15	$317,014
Jose Corrales	84	10	11	13	$267,482
Hamilton A. Smith	64	10	8	6	$281,512
Hugh I. McMahon	51	9	16	12	$276,541
Jamie Ness	57	8	10	8	$267,327

PREAKNESS MEET AT PIMLICO
(04/22/21 – 08/22/21)

Trainer	Starts	1st	2nd	3rd	Earnings
Claudio Gonzalez	167	41	36	25	$1,422,236
Dale Capuano	101	19	19	17	$573,512
Kieron Magee	72	19	14	3	$522,739
Jamie Ness	75	15	14	11	$548,498
Brittany T. Russell	66	13	17	10	$576,339
John J. Robb	57	13	7	6	$396,185
Hugh I. McMahon	74	11	21	11	$421,791
Damon Dilodovico	84	11	13	10	$439,943
Mario Serey Jr.	78	10	13	10	$259,532
A. Ferris Allen III	78	10	9	8	$278,516

LAUREL FALL MEET
(09/09/21 – 12/31/21)

Trainer	Starts	1st	2nd	3rd	Earnings
Claudio Gonzalez	190	34	29	27	$1,278,373
Brittany T. Russell	81	25	7	10	$863,330
Dale Capuano	85	23	14	12	$727,610
Jamie Ness	88	18	18	11	$532,272
John J. Robb	81	18	13	9	$712,843
Rodolfo Sanchez-Salomon	75	18	4	7	$489,254
Michael Trombetta	152	16	22	22	$968,266
Hugh I. McMahon	102	16	21	13	$674,697
Hamilton A. Smith	114	13	9	21	$641,323
Jeremiah O'Dwyer	52	12	2	11	$362,493

LEADING TRAINERS - LAUREL

Year	Trainer	Winners
2021	Claudio Gonzalez	W-28
2021	Claudio Gonzalez	F-34
2020	Claudio Gonzalez	W-40
2020	Claudio Gonzalez	Su-28
2020	Claudio Gonzalez	F-28
2019	Claudio Gonzalez	W-40
2019	Mike Trombetta	Sp-12
2019	Claudio Gonzalez	Su-24
2019	Claudio Gonzalez	F-48
2018	Claudio Gonzalez	W-40
2018	Claudio Gonzalez	S-23
2018	Claudio Gonzalez	F-47
2017	Linda Rice	W-27
2017	Kieron Magee	W-27
2017	Claudio Gonzalez	S-21
2017	Claudio Gonzalez	F-33
2016	Kieron Magee	W-29
2016	Hamilton Smith	S-10
2016	Mary Eppler	F-24
2015	Claudio Gonzalez	W-20
2015	Michael Trombetta	
2015	Kieron Magee	S-8
2015	Kieron Magee	F-24
2014	Claudio Gonzalez	
	Kieron Magee	
	Hugh McMahon	
	Juan Vazquez	W-19
2014	Claudio Gonzalez	F-31
2013	Hugh McMahon	W-34
2013	Hugh McMahon	F-27
2012	Dane Kobiskie	W-34
2012	Jamie Ness	F-36
2011	Dane Kobiskie	W-19
2011	Jamie Ness	F-34
2010	Chris Grove	W-27
2010	Chris Grove	S-9
2010	Dickie Small & John Rigattieri	F-18
2009	Scott Lake	W-44
2009	Jerry Robb	S-9
2009	Scott Lake	F-25
2008	Scott Lake	W-51
2008	Gary Capuano	S-5
2008	Scott Lake	F-36

Year	Trainer	Winners
2007	Scott Lake	W-49
2007	Dale Capuano	
	Hamilton Smith	
	Gammy Vazquez	S-4
2007	Scott Lake	W-44
2006	Scott Lake	W-58
2006	King Leatherbury	S-4
2006	Scott Lake	F-27
2005	Kenny Cox	W-32
2005	Dale Capuano & Scott Lake	F-24
2004	Jerry Robb	W-36
2003	Scott Lake	W-29
2003	Jerry Robb	S-10
2003	Dale Capuano	F-25
2002	Dale Capuano	W-36
2002	Rodney Jenkins	S-8
2002	Dale Capuano	F-25
2001	Dale Capuano	W-64
2001	Dale Capuano	F-37
2000	Scott Lake	F/W-44
2000	Scott Lake	Sm-36
2000	Dale Capuano	W/S-28
2000	Hamilton Smith	W/S-28
1998–1999	Hamilton Smith	W-51
1999	Hamilton Smith	Sm-20
1997–1998	Dale Capuano	W-66
1998	Dale Capuano	Sm-18
1996–1997	Dale Capuano	W-57
1997	King T. Leatherbury	Sm-17
1995–1996	King Leatherbury	W-62
1996	Dale Capuano	S-13
1995	King Leatherbury	W-86
1995	King Leatherbury	Sm-15
1993–1994	King Leatherbury	W-86
1994	King Leatherbury	Sm-15
1992–1993	King Leatherbury	W-71
1993	K. Leatherbury & D. Capuano	Sm-22
1991–1992	King Leatherbury	W-60
1992	King Leatherbury	Sm-20
1991	Vincent Blengs	Sm-19
1990–1991	King T. Leatherbury	F/W-63
1990	King T. Leatherbury	S/Sm-23

LEADING TRAINERS - LAUREL

Year	Trainer	Winners
1989–1990	King T. Leatherbury	F/W-74
1989	King T. Leatherbury	S-23
1988–1989	King T. Leatherbury	F/W-84
1987–1988	King T. Leatherbury	F/W-63
1987	King T. Leatherbury	Sm-18
1986–1987	King T. Leatherbury	F/W-70
1986	Ron Alfano	Sm-20
1985–1986	King T. Leatherbury	F/W-62
1985	King T. Leatherbury	W-23
1984	Ron Alfano	42
1983	King T. Leatherbury	49
1982	King T. Leatherbury	Sm-32
1982	King T. Leatherbury	F-41
1981	King T. Leatherbury	47
1980	Ronald Alfano	34
1979	Richard E. Dutrow	36
1978	Richard E. Dutrow	42
1977	Grover G. Delp	55
1976	Richard E. Dutrow	46
1975	Richard E. Dutrow	84
1974	Richard E. Dutrow	52
1973	Richard E. Dutrow	49
1972	John Tammaro	48
1971	K. Leatherbury & J. Tammaro	33
1970	Grover G. Delp	19
1969	John Tammaro	27
1968	Grover G. Delp	28
1967	Grover G. Delp	18
1966	Grover G. Delp	14

Year	Trainer	Winners
1965	Grover G. Delp	F/S-18
1964	F. A. Bonsal	S-8
1964	S. Ippolito	F-7
1963	H. Shilick	S-9
	B. R Bond	Sm-9
	F. A. Bonsal	F-5
1962	J. B. Bond	S-13
	R. L. Irwin	F-6
1961	B. P. Bond	S-13
	H. M. Tesher	F-8
1960	R. B. Archer	S- 10
	L. L. Emery	F-6
1959	W. H. Bishop	F-15
	J.B. Bond	F-9
1958	B. R Bond	S-17
	B. P. Hacker	F-6
1957	B. P. Bond	S-15
	B.P. Bond	F-6
1956	O. White	S-9
	J.B. Bond	F-8
1955	B. P. Bond	S-7
	W. Zakoor	F-7
1954	B. P. Bond	S-9
	F. A. Bonsal	F-9
1953	(joint meet with Bowie)	
	F. A. Bonsal	S-5
1952	(joint meet with Bowie)	
	C. Troutt	F-9
1951	F.A. Bonsal	S-10
	F. A. Bonsal	F-6

LEADING TRAINERS - PIMLICO

Year	Trainer	Winners
2021	Claudio Gonzalez	Sp-41
2020	Claudio Gonzalez	F-5
2019	Jamie Ness,	Sp-9
2018	Mary Eppler	Sp-5
	Kieron Magee	Sp-5
	Jerry Robb	Sp-5
2017	H. Graham Motion	Sp-6
	Kieron Magee	Sp-6
2016	Kieron Magee	Sp-14
2015	Jamie Ness	Sp-24
2014	Kieron Magee	Sp-18
2013	Juan Vazquez	Sp-22
2012	Jamie Ness	Sp-24
2011	John Rigattieri	Sp-11
2010	Dale Capuano	Sp-11
2009	Scott Lake	Sp-18
2008	Scott Lake	Sp-24
2007	Scott Lake	Sp-17
2006	Scott Lake	Sp-27
2005	Dale Capuano	Sp-15
2005	Scott Lake	Su-6
2004	Dale Capuano	F-30
2004	Dale Capuano	Su-6
2004	Dale Capuano	S-25
2003	Dale Capuano	S-24
2003	Dale Capuano	S/F-18
2002	Dale Capuano	S-28
2002	Dale Capuano	S/F-12
2001	Dale Capuano	SP-61
2001	Dale Capuano & Scott Lake	SU-6
2000	Dale Capuano	S-47
1999	Anthony Dutrow	S-18
1998	Dale Capuano	S-26
1997	D. Capuano & K. T. Leatherbury	S-24
1996	Dale Capuano	S-30
1996	King Leatherbury	F-21
1995	King Leatherbury	W-26
1995	King Leatherbury	F-18
1994	King Leatherbury	S-29
1994	King Leatherbury	F-17
1993	King Leatherbury	S-27
1993	King Leatherbury	F-21
1992	King Leatherbury	S-28
	Karen Patty	F-10
1991	Dale Capuano	S-37
	Carlos Garcia	F-14
1990	King T. Leatherbury	S-39; Sm-15
1989	King T. Leatherbury	S-60
1989	Dale Capuano	F-17
1988	King T. Leatherbury	S-38
1988	Dale Capuano	Sm-30
1987	King T. Leatherbury	S-37
1987	King T. Leatherbury	Sm/F-43
1986	Ron Alfano	43
1985	King T. Leatherbury	50
1985	King T. Leatherbury	28
1984	King T. Leatherbury	47
1983	King T. Leatherbury	43
1982	Ron Alfano	42
1981	King T. Leatherbury	59
1980	King T. Leatherbury	34
1979	King T. Leatherbury	52
1978	Grover Delp	95
1977	King T. Leatherbury	35
1976	King T. Leatherbury	100
1975	King T. Leatherbury	53
1974	King T. Leatherbury	47
1973	R. Dutrow	47
1972	Grover Delp	31
1971	R. Dutrow	15
1971	R. Dutrow	10
1971	J. Tammaro	10
1970	Grover Delp	25
1969	Grover Delp	32
1968	F. A. Bonsal	6
1968	G. G. Delp	16
1967	G. G. Delp & B. Webb	24
1966	F. Whiteley, Jr. & J. Bond	6
1966	Grover G. Delp	22
1965	S. Watters, Jr	14
1964	J. B. Dodson	11
	R. L. Irwin	10
1964	J. C. Meyer	11
1963	F. A. Bonsal	10

LEADING TRAINERS - PIMLICO

Year	Trainer	Winners
1963	H. J. Pitt	7
1962	R. L. Irwin	11
1962	H. J. Pitts; D. R. Small	4
1961	M. H.VanBerg	14
1961	F. A. Bonsal	7
1960	J. P. Simpson	12
1960	B. P. Bond, F. A. Bonsal, H. S. Eklof, H. L. Fontaine, D. Shea, Jr.	4
1959	R. B. Archer, J. B. Bond, L. Kutzli	8
1959	D. R. Small	4
1958	J. C. White	7
1958	B. P. Bond & J. P. Simpson	4
1957	J. B. Bond	10
1957	C. R. White	5
1956	J. B. Bond	11
1956	G. Zateslo	7
1955	F. A. Bonsal	9
1955	A. T. Clarke	8
1954	F. A. Bonsal	7
1954	B. P. Bond	7
1953	F. A. Bonsal	10
1953	B. P. Bond	8
1952	S . Jacobs	6
1952	F. A. Bonsal	7
1951	F. A. Bonsal	10
1951	A. T. Clarke	9
1950	E. Meloncon	10
1950	B. P. Bond	F-6

JOCKEYS

Born:
October 3, 1981
Santiago,
Dominican Republic

Residence:
Ranson, WV

J.D. Acosta

2021 SEASON: Ranked fifth among the leading riders in Maryland with 83 wins ... Tied with Jevian Toledo for second during Preakness Meet at Pimlico with 39 wins ... Finished second with $1.377 in purse earnings ... Enjoyed strong fall meet at Laurel Park with 30 wins, good for fifth ... Also led Maryland State Fair meet at Timonium with 10 wins ... Registered stakes wins with Miss Leslie in the Weber City Miss and Local Motive in the James F. Lewis III ... Won twice on Maryland Million Day on Buff My Boots in the Lassie and Air Token in the Sprint.

CAREER HIGHLIGHTS: Earned 3,000th career victory Sept. 13, 2016 aboard Holiday Shot at Charles Town ... arrived in Maryland from Puerto Rico in 2002 and rode first domestic winner aboard Right Decision at Pimlico on April 14 ... ranked in the top five at Charles Town from 2003-14 ... won 2013 General George (G3) aboard Javerre ... won 2008 Maryland Million Oaks aboard Sweet Goodbye ... captured three stakes aboard Sweet Goodbye during the 2010 winter meeting, including the Barbara Fritchie (G2) ... multiple meet champion at Timonium ... finished third nationally in wins with a career-best 322 in 2008 and also banked more than $6 million in earnings ... primary rider for Rapid Redux during his record-setting 2011 season, riding seven of the 19 victories, including the October 27 and December 13 scores at Laurel Park ... aboard Call of a Lion for all seven of his 2011 victories, including the Maryland Million Distaff Starter ... won his 2,000th race on June 23, 2011 at Charles Town aboard Billysbenormal ... Notched first career graded-stakes victory with No Advantage in the 2009 William Donald Schaefer (G3) at Laurel Park ... Other graded win came in the 2019 Charles Town Oaks (G3) on Lady TNT ... Rode Abiding Star to victory in 2016 Parx Derby and picked up first Preakness (G1) mount on him that year.

PERSONAL: Good friend of boxing legend Felix Trinidad ... agent is Jose Garcia.

STATISTICS:	STARTS	1ST	2ND	3RD	EARNINGS
2021	898	129	117	117	$4,407,580
CAREER	22,346	3,492	3,222	3,014	$74,728,344

Born:
October 8, 1984
Baltimore, Maryland

Residence:
Fallston, Maryland

Forest Boyce

2021 SEASON: Finished with 50 wins in Maryland, good for ninth overall ... Had strong Preakness Meet at Pimlico, ranking seventh with 25 wins and ninth with $763,120 in purse earnings ... Seventh at Laurel's calendar-year ending fall meet with 24 wins ... Topped $1.8 million in purses for the 12th consecutive year.

CAREER HIGHLIGHTS: Won 30 races and more than $1.3 million in Maryland in 2020, which lost 2 ½ months to the coronavirus pandemic ... Ranked second in wins (11) and purses earned ($276,000) at Colonial Downs, whose summer meet was also cut short ... captured the $100,000 Henry S. Clark aboard multiple graded-stakes winner Doctor Mounty Sept. 7 at Laurel for Hall of Fame trainer Shug McGaughey ... Finished 2019 with 44 wins on the local circuit ... registered 19 wins and banked $615,042 in purses earnings during Laurel Park's calendar year-ending fall meet ... won 12 races and $493,581 in purses during Laurel's summer stand ... won the inaugural Prince George's County Stakes for Hall of Fame trainer Shug McGaughey June 16 at Laurel ... earned her 800th career victory with Tastes Like Plaid Dec. 27 at Laurel ... ranked fifth in wins (nine) and third in purses earned ($483,620) at Colonial Downs ... Rode 37 winners in Maryland in 2018, good for 17th overall ... guided Doctor Mounty to victory for Hall of Fame trainer Shug McGaughey in the Baltimore-Washington International Turf Cup (G3) ... also won the Maryland Million Distaff on 2017 Maryland-bred champion 3-year-old filly Crabcakes ... had 11 wins during Laurel's summer stand and another 16 in its calendar year-ending fall meet ... Finished in eighth in Maryland with 69 victories in 2017 ... won the Maryland Million Distaff and Miss Disco with multiple stakes winner Crabcakes and the All Along with On Leave, trained by McGaughey ... ranked ninth in wins (23) and purses ($697,276) at Laurel's winter-spring meet ... finished seventh in wins (20) and purses ($669,857) during the summer stand. ... In 2016 finished in top 10 in Maryland with 42 victories...won the Lady Baltimore Stakes aboard Onus, trained by Hall of Famer Shug McGaughey... ranked seventh in purse earnings at Laurel's winter-spring and fall meets and eighth in wins (23) during the fall stand...handled the reins partnered with veteran Jonathan Roberts to win an exhibition harness race at Rosecroft on Maryland Million weekend ... In 2015 ranked eighth in the local standings with 60 victories...won graded stakes with Luna Time in the Obeah (G3) and Onus in the Commonwealth Oaks (G3)...also captured the Maryland Million Sprint aboard Jack's in the Deck...ranked third in wins (19) and purse earnings ($565,520) during Laurel Park's summer meet...was fifth in purses ($1.1 million) and sixth in wins (29) at Laurel's fall meet...tied for sixth in the local standings with 58 victories in 2014...teamed up with Eighttofasttocatch that year for two stakes victories, including the Maryland Million Classic...rode Embarr to a pair of stakes scores (Dahlia & Brookmeade)...won the Fire Plug Stakes aboard Broad Rule, the last stakes winner for the late Dickie Small...Medea won the Lady Baltimore Stakes and G3 Eatontown at Monmouth Park...runner-up for an Eclipse Award for outstanding apprentice in 2010...won 119 races with the bug... was the leading jockey in Maryland with 104 victories at Laurel Park and Pimlico Race Course... won 106 victories from June 29-December 18, winning the Laurel Park summer and fall riding titles... career-best four winners on December 2 and December 16...rode Fascinatin' Rhythm to victory in the 2010 Geisha Stakes for top client Dickie Small, her first stakes win...teamed up with Capixaba for six victories during 2010 fall stand...tied for 89th in North America with 129 winners...began working for the late conditioner Mikey Smithwick at the age of 11 and galloped horses for trainers Holly Robinson and Dickie Small at Pimlico before making her professional debut in the summer of 2009...won her first race aboard Colony Club at Colonial Downs on June 30, 2009 for trainer Alexandra White, Smithwick's longtime assistant...ranked third in the Maryland standings in 2011...captured her first Maryland Million victory aboard Pocket Patch (Turf) that same year....finished third in the 2013 Battle Of The Sexes Jockey Challenge on Black-Eyed Susan Day...rode Nellie Cashman to victory in the 2013 Virginia Oaks (G3) for her first graded score.

PERSONAL: Attended Garrison Forest School in Baltimore County, where she was on the polo team.... obtained a Bachelor of Fine Arts degree at the Maryland Institute College of Art...agent is Jay "Shug" Burtis.

STATISTICS:	STARTS	1ST	2ND	3RD	EARNINGS
2021	355	54	49	55	$2,167,452
CAREER	6,954	898	997	991	$30,060,883

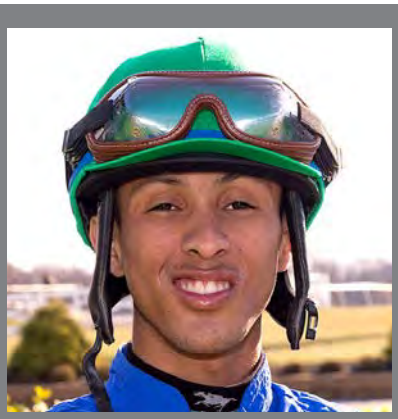

BORN:
June 28, 1992
Guayama, Puerto Rico

RESIDENCE:
Jessup, Maryland

VICTOR CARRASCO

2021 SEASON: Ended the year with 46 wins at Laurel Park and Pimlico ... Ranked sixth in purse earnings ($1.03 million) and ninth in wins (20) during the extended four-month Preakness Meet at Pimlico ... Won with 10 of 67 mounts at Laurel's year-opening winter meet, ranking sixth in purses earned ($629,412) ... Registered his first two career graded-stakes wins with Share the Ride in the General George (G3) at Laurel and Field Pass in the Baltimore-Washington International Turf Cup (G3) at Pimlico ... Other stakes wins came in the Harrison Johnson, Richard Small and Robert T. Manfuso (Cordmaker), Maryland Juvenile (Joe), Conniver and All Brandy (Kiss the Girl), Federico Tesio (The Reds), Searching (Blame Debbie), Jameela (Ellanation), Sensible Lady Turf Dash (Can the Queen) and Selima (Consumer Spending).

CAREER HIGHLIGHTS: Ranked ninth in Maryland with 49 wins in 2020 ... won 1,000th career race Jan. 26 at Laurel aboard Justin Front ... tied for third at the short Preakness Meet at Pimlico with four wins ... was named to ride Peter Pan (G3) winner Country Grammer in the Oct. 3 Preakness (G1) before the horse was removed from consideration on entry day ... finished fifth with 22 wins at Laurel's calendar year-ending fall meet ... rode summer at Monmouth Park, suffering hairline fracture of right elbow in starting gate incident July 17 ... won the All Along Stakes on Nay Lady Nay Sept. 7 at Laurel ... Finished fourth overall with 78 wins in Maryland in 2019 ... began the year second in wins (27) and purse earnings ($951,085) at Laurel Park's winter meet ... ranked fourth in wins and third in purses (22/$834,534) at Laurel's summer stand ... fifth in purses ($885,269) and 10th in wins (21) at the calendar year-ending fall meet ... won the Harrison Johnson Memorial and Polynesian Stakes and ran third in the Pimlico Special (G3) aboard Cordmaker ... other stakes wins came with Completed Pass in the Jim McKay Turf Sprint and Zonda in the Maryland Million Ladies ... after spending most of the previous two years battling injuries, registered most wins (98) and starters (681) in a season since 2016 ... Despite missing the first half the year recovering from injury, Carrasco wound up with 52 wins in Maryland, ranking 12th ... In all, Carrasco was absent from riding for nine months after breaking the fibula and tibia in his right leg in a Sept. 14 spill at Delaware Park ... returned to action in mid-June at Laurel and ended the summer meet tied for seventh with 20 wins ... finished in a four-way tie for second during the fall meet with 32 wins and had $1.28 million in purses, good for third ... piloted Money Fromheaven to an upset victory in the Maryland Juvenile Filly Championship Dec. 8 ... Ranked 11th in Maryland with 63 wins in 2017 ... missed nearly six weeks with a fractured shoulder blade from an April 2 spill at Laurel ... returned May 11 and captured Laurel's summer meet with 36 wins, his fourth individual state meet title ... had surgery to repair a broken tibia and fibula in his right leg in a fall Sept. 14 at Delaware Park, prematurely ending his season ... won the What a Summer with Sweet On Smokey and Mister Diz with Phlash Phelps ... Ended 2016 third in the local standings with 139 wins and $4.01 million in purse earnings...finished in top four in wins at all four Maryland meets, including second in Laurel's winter-spring stand...won a pair of Maryland Million races with Greatbullsoffire in the Nursery and Phlash Phelps in the Turf...also won stakes with Sweet on Smokey (What a Summer), Sophia's Song (Caesar's Wish) and A.P. Majetstic (Weber City Miss)...Led Laurel's summer meet in wins and purse earnings until missing the final month with a foot injury and wound up third ... for the second straight year ranked second in the local standings with 133 victories in 2015...was leading rider in wins (25) and purse earnings ($743,513) at Laurel Park's summer meet...topped the Preakness Meet at Pimlico with 35 wins and was third with $1.05 million in purse earnings... won the Maryland Million Turf and Find Stakes with Phlash Phelps...registered a five-win day Oct. 24 at Laurel Park, for an average win payoff of $10.96...ranked second in the local standings with 126 victories in 2014...finished second at all three meets (Laurel winter, Pimlico spring, Laurel fall)...rode seven stakes winners in the state, including two aboard Golden Years (Maryland Million Nursery & The Marylander)...rode four winners on Feb. 6 and May 31 and had 10 three win days...became the 10th Maryland-based rider to win the Eclipse Award for outstanding apprentice rider (2013)...led all bug riders in wins (215) and earnings ($4,357,715)...ranked third in the Maryland standings with 95 winners...won the Laurel Park fall standings with 69 victories...from November 13 through December 31, he rode at least one winner in 24 of the 28 live racing days...tied for second in the Pimlico spring standings with 26 first place finishes, which included eight multiple win days...rode 11 winners in Puerto Rico before relocating to the States in March...first domestic victory was aboard Wellspring Legacy at Tampa Bay Downs on March 23, 2013.

PERSONAL: Graduated from Escuela Vocacional Hipica jockey school...agent is Scott Silver.

STATISTICS:	STARTS	1ST	2ND	3RD	EARNINGS
2021	506	58	68	66	$3,322,006
CAREER	6,830	1,102	1,030	1,008	$30,734,902

Born:
December 18, 1971
Caracas, Venezuela

Residence:
Wilmington, Delaware

Daniel Centeno

2021 SEASON: Earned his 3,000th career victory Jan. 2 aboard Lucy's Town at Tampa Bay Downs, where he owns a record six riding titles ... Finished the Tampa meet ranked third with 65 wins and $1.3 million in purse earnings ... Also ranked third at Delaware Park with 49 wins and $1.2 million in purses earned ... Won the Maryland Million Ladies at Laurel with Epic Idea.

CAREER HIGHLIGHTS: Won 17 races at Maryland tracks in 2020 ... finished second with five wins at the short Preakness Meet at Pimlico ... rode Miss Marissa to an upset victory in the $250,000 Black-Eyed Susan (G2) Oct. 3 at Pimlico ... on the same Preakness Day program, captured the Laurel Futurity with Catman for trainer Mike Maker ... ranked second in wins (99) and third in purses earned ($1.55 million) at Tampa Bay Downs ... also won the Endeavour (G3) on Jehozacat ... Registered wins at all five 2019 meets in Maryland, finishing with 26 ... as regular rider for Alwaysmining, won the Miracle Wood, Private Terms and Federico Tesio aboard the Maryland-bred 3-year-old ... made his Triple Crown race debut in the Preakness (G1), where Alwaysmining finished 11th ... rode Dubini to victory in the Laurel Dash ... ranked fourth at Tampa Bay Downs in wins (67) and purse earnings ($990,792) ... also finished fifth in wins and purses (29/$796,050) in the Delaware Park standings ... tied for second with 13 wins at Colonial Downs, to go along with $433,380 in purses earned ... Enjoyed an outstanding year in Maryland in 2018 with 41 wins ... captured Virginia-bred stakes with Armoire in the Nellie Mae Cox, Paulita in the William Backer and Homespun Hero in the Meadow Stable ... on Maryland Pride Day in August, won the Ben's Cat with Sonny Inspired and Jameela with Rocky Policy ... also won the Selima on Monkeys Uncle and both the Maryland Juvenile Futurity and Heft aboard 2-year-old Alwaysmining ... ranked fourth in wins (24) and purses ($879,220) at Laurel's summer meet ... fifth in wins and sixth in purses at the Delaware Park meet ... began the year second in purses ($1.3 million) and third in wins (83) at Tampa's winter stand ...Ended 2017 with 28 wins in Maryland ... won the Edward Evans, Hansel and Bert Allen aboard Arnaud Delacour-trained Special Envoy ... Other stakes wins came with Divining Rod in the Polynesian, No Dozing in the Concern and Exaggerated in the Oakley, all from the Delacour barn, and Snowday in the Laurel Dash ... ranked among Delaware Park's leading riders with 35 wins and $728,425 in purses ... Won 13 races in Maryland in 2016, ranking eighth with $289,889 in purse earnings to go along with seven wins during Laurel's summer meet...Ranked fifth in wins (45) and sixth in purses ($1,020,368) at Delaware Park...topped $4 million in season earnings for the second straight year and sixth time overall ... Finished with 25 wins on the Maryland circuit in 2015, including 19 from 89 mounts at Laurel Park's fall meet...ranked seventh at Laurel fall with $791,965 in purse earnings and ninth in victories...was eighth in both wins (30) and purses ($698,761) at Delaware Park...finished seventh with 39 wins and eighth with $1.15 million in earnings at Monmouth Park summer meet...finished 13th in the local standings with 29 victories in 2014, including 23 during the Laurel fall meet...rode Printasticat to victory in the Maryland Million Distaff Starter...finished second in the standings at Delaware Park and Tampa Bay Downs...captured G2 Tampa Bay Derby with Ring Weekend...rode 2,000th winner aboard Forest Rim at Parx....began riding in his native country in 1990 then moved to the Unites States in 2003 at Calder Race Course...relocated to Tampa Bay Downs in 2004 and is a five-time riding champion... rode Musket Man to victory in the 2009 Tampa Bay Derby (G3), his first graded score.

PERSONAL: Father was a jockey in Venezuela...agent is John Weilbacher.

STATISTICS:	STARTS	1ST	2ND	3RD	EARNINGS
2021	588	126	104	94	$3,433,804
CAREER	16,936	3,124	2,736	2,398	$64,258,698

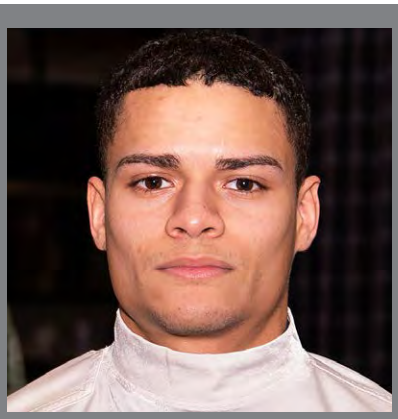

Born:
July 7, 1998
Caguas, Puerto Rico

Residence:
Laurel, Maryland

Alexander Crispin

2021 SEASON: Finished with 49 wins in Maryland, good for 10th overall ... Led Laurel Park's winter stand with 33 wins, one more than Sheldon Russell, and was second to Russell in purses earned with $907,848 ... Had 14 wins and $545,589 in purse earnings during the extended Preakness Meet at Pimlico.

CAREER HIGHLIGHTS: Made his local debut with three mounts at Laurel Park on Maryland Million Day, Oct. 24, 2020 ... finished second in both the Sprint and the Turf Starter Handicap ... led all apprentice riders and ranked third overall with 29 wins at Laurel's calendar year-ending fall meet, despite missing the first two weeks ... also banked $725,920 in purse earnings ... earned the Eclipse Award as North America's champion apprentice after ranking second among bug riders with 103 wins and $2.2 million in purses earned ... Rode his first professional race Jan. 1, 2020 at Hipodromo Camarero ... won five races in Puerto Rico before coming to the U.S. ... finished fifth in his mainland debut March 7, 2020 at Turfway Park ... first domestic winner came aboard Thorpe d' Oro March 12 at Turfway ... also rode at Belterra Park, Churchill and Indiana Downs before moving tack to Delaware Park for 2020 summer ... ended meet ranked second overall with 58 wins and fourth with more than $1.3 million in purses earned, leading all bug boys.

PERSONAL: Attended Puerto Rico's Escuela Vocacional Hipica jockey school on the advice of his high school social studies teacher, graduating in December 2019 ... agent is Kevin Witte.

STATISTICS:	STARTS	1ST	2ND	3RD	EARNINGS
2021	428	54	71	71	$1,829,447
CAREER	969	157	146	147	$4,029,727

Born:
March 29, 1995
San Juan, Puerto Rico

Residence:
Laurel, Maryland

Angel Cruz

2021 SEASON: Continued his career progression, ranking third with 89 wins in Maryland while topping $3.2 million in purse earnings ... Overall, his 119 wins were the most since tallying 119 in his rookie season of 2014 ... Topped $4 million in total purses for the second time and first since 2015 ... Finished fifth in wins (19) and purses ($653,799) at Laurel Park's winter stand ... Third in purses ($1.3 million) and fourth in wins (35) at the extended Preakness Meet at Pimlico ... 37 of his Maryland wins (25 percent) came for leading trainer Claudio Gonzalez, including Completed Pass in the King T. Leatherbury, Miss Leslie in the Weber City Miss, Thirty Eight Go Go and Carousel and Harpers First Ride in the Deputed Testamony ... Other stakes wins came on Tattooed in the Jennings and Somekindofmagician in the Find and Maryland Million Turf ... Second in Timonium standings with six wins.

CAREER HIGHLIGHTS: Enjoyed a breakout season in 2020 ranking fifth overall in Maryland with 64 wins and more than $2.6 million in purse earnings ... finished in the top 10 in all four Maryland meets ... best finish came at Laurel Park summer, ranking sixth with 26 wins and topping $1 million in purses earned ... tied for third at the short Preakness Meet at Pimlico with four wins ... went 14-for-59 (24 percent) to kick off the year at Laurel's truncated winter stand, and had 20 wins during the calendar year-ending fall meet ... registered 37 of his wins for leading trainer Claudio Gonzalez ... regular rider for Gonzalez's Harpers First Ride, aboard for wins in the historic Pimlico Special (G3), Deputed Testamony, Richard W. Small and Native Dancer ... other stakes wins came with Princess Cadey (Beyond the Wire), Completed Pass (Laurel Dash) and Eastern Bay (Polynesian), all for Gonzalez ... Won his first race April 8, 2014 at Charles Town ... spent time riding in California and New York, where he captured Aqueduct's 2015 spring meet title ... won career-high 119 races during his rookie season and was a finalist for the 2014 Eclipse Award as champion apprentice ... followed up with 117 wins and lifetime-best $4.89 million in 2015 ... other graded-stakes wins came in 2016 with Dancing Rags in the Alcibiades (G1) and Renown in the Sycamore (G3), both at Keeneland. Their respective trainers, Graham Motion and Elizabeth Voss, are both based in Maryland.

PERSONAL: Grandfather, Jose, and uncle, Joel, were also jockeys. Joel Hiraldo won 200 races between 2001 and 2011, the last at Charles Town ... cousin John Hiraldo won his first professional race Dec. 31, 2020 at Laurel Park ... grew up with Eclipse Award-winning brothers Jose and Irad Ortiz Jr., coming to the U.S. at age 11 ... agent is Tom Stift.

STATISTICS:	STARTS	1ST	2ND	3RD	EARNINGS
2021	694	119	101	96	$4,321,612
CAREER	4,552	652	654	620	$21,523,659

Born:
May 18, 1994
Retalhuleu, Guatemala

Residence:
Columbia, Maryland

Kevin Gomez

2021 SEASON: Won 43 races at Maryland's major tracks ... Overall, finished with most wins (60) and mounts (595) since 2018 ... Won with three of eight starts at Laurel Park's spring meet, which lasted four days before the main track was closed for renovations ... Tied for 10th at the extended Preakness Meet at Pimlico with 17 wins, to go along with $609,815 in purse earnings ... Also registered 17 wins during Laurel's calendar-year ending fall stand.

CAREER HIGHLIGHTS: Limited to 400 starters in 2020, the fewest since his rookie season of 2015, finished with 37 wins on the local circuit ... despite fewer starters, reached the $1 million mark in seasonal purse earnings for a fifth straight year ... enjoyed best meet at Laurel's summer stand, ranking among the leaders with 14 wins and $563,017 in purses earned ... Won 35 races at Maryland tracks in 2019 ... closed the year strong with 14 wins during Laurel Park's fall meet as well as $483,023 in purse earnings ... registered 10 wins from 70 mounts at Laurel's winter stand ... Enjoyed another strong year in Maryland in 2018, ranking ninth with 61 wins ... established career high with $2.3 million in purse earnings ... tied for sixth with 25 wins and was ninth with $717,822 in purse earnings at Laurel's winter-spring meet ... ranked in top 10 in both wins (17) and purses ($614,123) during the summer stand ... added another 17 wins and $574,881 in purses at the fall meet to cap the year ... Won 56 races in Maryland, good for 12th overall ... won his first career riding title at Pimlico's spring Preakness meet, sharing top honors with Horacio Karamanos and Feargal Lynch with seven wins ... ranked 12th in wins (14) and purses ($438,428) at Laurel's winter-spring meet ... was 10th in purses ($350,099) and 12th in wins (11) during the summer stand ... won Maryland Million Distaff Starter Handicap aboard Miss Nosy ... Ranked seventh in the local standings with 58 wins in first full year of riding...won Claiming Crown Emerald Preview with Music Critik, one of three winners on the day for trainer Lacey Gaudet... ranked in the top nine at Laurel's summer and fall meets...had 29 wins and $734,809 in purse earnings in the fall...one of three finalists for the Eclipse Award as leading apprentice with 67 wins and $1.46 million in purse earnings ... rode his first race Aug. 22, 2015 at Finger Lakes in Canandaigua, N.Y. and notched his first winner three days later aboard Aly's Favorite Boy...moved tack to Aqueduct that November and then to Maryland in December.....ended his apprenticeship Oct. 23, 2016 with 79 wins and purse earnings of $1.69 million...won two races at Laurel on his first day as a journeyman.

PERSONAL: Son of jockey Oscar Gomez, who rode in Guatemala and on the NYRA circuit before becoming a Finger Lakes regular in 2009...emigrated from Guatemala in 2007 to be near his father...agent is ex-rider Frank Douglas, a winner of more than 1,200 races from 1981-2003.

STATISTICS:	STARTS	1ST	2ND	3RD	EARNINGS
2021	595	60	77	69	$2,241,189
CAREER	3,496	389	438	441	$11,645,187

Born:
June 28, 1973
Buenos Aires, Argentina

Residence:
Laurel, Maryland

Horacio Karamanos

2021 SEASON: Put together another strong season with 85 wins in Maryland, good-for fourth overall ... Had 22 wins and $921,888 in purses at Laurel Park's winter stand ... Third in purses ($806,136) and fourth in wins (23) during the extended Preakness Meet at Pimlico ... Also third with 40 wins at Laurel's fall stand ... Captured riding title at Colonial Downs with 21 wins ... Biggest victory of the year came aboard 41-1 long shot Hibiscus Punch in the Runhappy Barbara Fritchie (G3) at Laurel ... Other stakes wins came in the Frank Whiteley with Laki, Caesar's Wish with Mrs. Orb, Japan Turf Cup with Tide of the Sea, Willa On the Move with Kaylasaurus and Safely Kept with Belle of the North.

CAREER HIGHLIGHTS: Finished 2020 fourth in Maryland with 81 wins, his most since 2017 ... ranked third with nearly $3.1 million in purse earnings ... tied Jevian Toledo for the Laurel summer meet title with 41 wins, ranking second with $1.35 million in purses earned ... also ranked in the top 10 at Laurel's winter (19 wins) and fall meets (17) wins as well as the short Preakness Meet at Pimlico (four) ... two of his wins over Preakness weekend came in the Frank J. De Francis Memorial Dash (G3) aboard Laki and Hilltop on Evil Lyn ... earned the mount on Grade 1-placed Ny Traffic in the Oct. 3 Preakness Stakes (G1), finishing ninth ... captured the Concern Stakes with Air Token Nov. 28 ... Once gain ranked among Maryland's leading riders in 2019, tying for seventh overall with 71 wins ... finished in the top 10 in purse earnings at all four Laurel Park meets ... second in wins (11) and fourth in purses ($330,962) during the short spring stand ... fifth in wins (27) and 10th in purses ($762,959) at the calendar year-ending fall meet ... won the Frank Whiteley Jr. Stakes with Laki and the Howard and Sondra Bender Memorial aboard Lewisfield ... finished fourth with 12 wins and second with $592,640 in purses at Colonial Downs ... Finished with 68 wins in Maryland in 2018, good for seventh overall ... tied for second during the Preakness Meet at Pimlico with seven wins ... slowed by injury to start the year, had 13 wins during Laurel's winter-spring meet ... fifth in wins (22) and second in purses ($929,480) at the summer stand ... ended the year with 26 wins and topped $1 million in purses during the fall meet ... won the Alma North with Split Time, M. Tyson Gilpin with Altamura and both the Polynesian and Howard and Sondra Bender Memorial with Laki ... Ranked second in Maryland with 113 wins in 2017... tied for leading rider with seven wins and ranked third with $369,775 in purse earnings at Pimlico's spring Preakness meet ... riding first call for meet-leading trainer Linda Rice, finished second in both wins (56) and purses earned ($1.69 million) at Laurel's winter-spring stand, including a victory in the Barbara Fritchie (G2) on High Ridge Road ... ended fifth in wins (24) and purses ($756,357) over the summer at Laurel ... won the Frank J. De Francis Memorial Dash (G3) with Chublicious ... rode Recruiting Ready to victory in the Chick Lang on the Preakness (G1) undercard ... Also took the Pearl Necklace with I'm Betty G, Native Dancer with Page McKenney, Not For Love with Laki and Harrison E. Johnson Memorial on Rice-trained Matt King Coal ... earned 2,000th career win on Father's Day, June 18, aboard Liquid Aloha at Laurel ... Maryland's fourth-leading rider with 98 wins in 2016...ranked in the top seven in all four Maryland meets...was third with 41 wins and $1.43 million in purse earnings at Laurel's winter-spring stand...also topped $1 million ($1.15) to go along with 32 wins at Laurel fall...regular rider for claimer-turned-millionaire Page McKenney, winning the Native Dancer and General George (G3) and finishing second in the Charles Town Classic (G2)...won three stakes with Lovable Lady (Jameela, Politely, Willa On the Move)...won the Iron Horse (Double Whammy), Canterbury (American Sailor) and Tiara (Marabea) on Claiming Crown Preview Day...Also captured the Thirty Eight Go Go aboard High Ridge Road and Primonetta with Lady Sabelia...finished sixth in the local standings with 79 victories in 2015...ranked in the top seven in all four Maryland meets...best finish came at Laurel fall, when he was fourth in both wins (32) and purse earnings ($1.25 million)...won four stakes aboard Lady Sabelia led by the Barbara Fritchie Handicap (G2)...also won the What A Summer, Pumpkin Pie and Willa On the Move Stakes...captured the Wide Country Stakes with Gypsy Judy...finished fourth in the local standings with 66 victories in 2014...won the Willa On the Move Stakes aboard Lady Sabelia and captured the Maryland Million Ladies with Bear Access...arrived in Maryland in 2002 and has been a consistent figure in the colony... finished third in the Maryland standings in '02 with 169 victories...tied for fifth a year later, was sixth in 2004, fourth in 2005 and second in 2007...has four riding titles in the state: 2002 Laurel summer, 2003 Pimlico summer-fall, 2007 Laurel fall and 2010 Pimlico spring...ranked 22nd in North America with 237 winners in 2002...tied a Laurel record by riding seven winners on October 26, 2002... captured his first US riding title at Colonial Downs in 2002 and won six titles there including three straight (2007-09)...won the 2007 Virginia Derby (G2) aboard Red Giant...one of the top riders in Argentina for a decade (with more than 1,500 victories) before moving to south Florida in 2001 where he was eighth in the jockey standings at Calder...first domestic winner was aboard Hallow Connection at Calder in 2001...earned 1,000th domestic winner at Laurel on April 14, 2007 with Royalties...won a pair of races on Maryland Million day in 2009 and 2012...rode 285 winners in his native Argentina from October 2008-March 2010 before returning to Maryland...tied Abel Castellano for the top spot in the colony with eight stakes wins in the state in 2012, including two aboard top sprinter Action Andy (Maryland Million Sprint and Frank J. De Francis Dash)...won 2004 Safely Kept Stakes (G3) at Pimlico aboard Bending Strings.

PERSONAL: Agent is Kevin Witte.

STATISTICS:	STARTS	1ST	2ND	3RD	EARNINGS
2021	686	107	101	111	$4,202,237
CAREER	15,456	2,392	2,199	2,219	$65,607,891

Born:
March 9, 1978
Derry, Northern Ireland

Residence:
Laurel, Maryland

Feargal Lynch

2021 SEASON: Returned to action Feb. 7 at Laurel Park after more than six months on the sidelines ... Registered 13 wins with $506,611 in purse earnings during the extended Preakness Meet at Pimlico ... Won two stakes for Hall of Fame trainer Sept. 18 at Laurel, the Frank J. De Francis Memorial Dash (G3) via disqualification with Jalen Journey, and Polynesian with Captain Bombastic ... Also won the Dahlia aboard Xanthique.

CAREER HIGHLIGHTS: Missed the second half of 2020 after suffering neck and back fractures in a June 23 spill at Laurel Park ... ranked among the summer meet leaders at the time of his injury, with 12 wins and $392,398 in purse earnings ... finished with 16 wins in Maryland from just 93 mounts ... After spending the winter and spring of 2019 in Florida riding at Gulfstream Park and Tampa Bay Downs, returned to register 26 wins in Maryland ... 15 of those wins came from 94 starts during Laurel Park's calendar year-ending fall meet ... most wins at a single meet (18) came at Tampa ... Set Laurel's Dahlia turf course record for one mile (1:33.35) winning the Baltimore-Washington International Turf Cup (G3) aboard Caribou Club ... also won the John B. Campbell Stakes on Bonus Points and Safely Kept Stakes aboard Needs Supervision ... ran third in the Dowager (G3) at Keeneland with Decorated ... Sixth in Maryland with 70 wins in 2018 ... after sharing top honors in 2017, won the Preakness Meet at Pimlico title outright with nine victories ... ranked in the top 10 in purses earned ($771,804) to go along with 18 wins at Laurel's winter-spring meet ... also had 18 wins during the fall stand before heading to Tampa for the winter ... enjoyed most productive meet at Laurel summer with 25 wins and $921,492 in purses ... won Frank Whiteley Jr. and Miracle Wood with eventual Grade 2-winning 3-year-old Still Having Fun ... won three of seven stakes Sept. 22 led by Switzerland in the Frank J. De Francis Memorial Dash (G3) .. also scored with Order and Law in the Laurel Futurity and Class and Cash in the Laurel Dash ... captured inaugural running of the Bald Eagle Derby on Channel Cat ... won City of Laurel with Majestic Dunhill ... Maryland's third-leading rider with 108 wins in 2017 ... won his first local riding title at Pimlico's spring Preakness meet, sharing top honors with Horacio Karamanos and Kevin Gomez with seven wins, also ranking fifth with $307,284 in purses ... his 40 wins and $1.4 million in purse earnings was good for fourth at Laurel's winter-spring meet ... ranked sixth in wins (22) and purses ($726,194) at the summer stand ... won three stakes on Sept. 30 including the Commonwealth Derby (G3) with Just Howard and Commonwealth Oaks (G3) with Rymska ... also registered three stakes wins April 22 on Twisted Tom (Federico Tesio), Lights of Media (Weber City Miss) and Ascend (Henry S. Clark) ... other stakes wins came in the Private Terms (Twisted Tom), Laurel Turf Cup (Canessar), Brookmeade (Queen Caroline), Safely Kept (Berned) and Gin Talking (Strategic Dreams) ... Ranked fifth with 96 wins in 2016 in his first full season in Maryland...rode promising juvenile Irish War Cry to a perfect 2-0 record including a victory in the Marylander Stakes...other stakes winners were Moon River (Punch Line) and Eyeplayeveryday (Find)...finished fourth in wins (25) and fifth in purses ($617,445) at Preakness Meet at Pimlico, his first full meet in Maryland...Second in wins (20) and purses ($586,166) at Laurel summer and third in wins and purses (37, $1.24 million) at Laurel fall...won 2015 Woodbine Mile (G1) aboard English shipper Mondaliste...first came to the U.S. full-time in 2009 to ride for his brother, then based at Parx Racing...won 103 races and $2.5 million in purses before returning to England, where he was a former champion apprentice...has also ridden in Spain, France, Germany, Ireland and Dubai ...

PERSONAL: Birth name, Fergal, was misspelled on his passport when he returned to the U.S. in 2015...brother of Laurel Park-based trainer Cathal Lynch...agent is Chris Pipito.

STATISTICS:	STARTS	1ST	2ND	3RD	EARNINGS
2021	251	36	31	47	$1,977,532
CAREER	3,708	561	542	509	$20,936,689

Born:
January 25, 2003
Columbia, Maryland

Residence:
Columbia, Maryland

Charlie Marquez

2021 SEASON: Battled with Jevian Toledo for leading rider in Maryland, finishing second overall with 102 wins ... Earned first career riding title with 49 victories during the Preakness Meet at Pimlico ... Also tops with $1.47 million in purse earnings ... The meet was extended to four months from April to August due to reconstruction of Laurel Park's main track ... Finished third with 25 wins at Laurel's winter stand ... Sixth with 26 wins at Laurel's fall meet ... Picked up first career stakes triumph with Shackled Love in the Private Terms ... Registered first Maryland Million wins with Buff Hello in the Nursery and B Determined in the Turf Starter Handicap ... Won with fourth mount on first day as a journeyman, May 30 ... Finished sixth in wins (26) and seventh in purses ($701,363) in purses at Delaware Park.

CAREER HIGHLIGHTS: Ended 2020 as the leading apprentice rider in Maryland with 58 wins, ranking seventh overall, to go along with $1.98 million in purses earned ... Rode seven amateur races in 2019, three of them at Laurel Park, before turning pro ... Registered first win at the age of 16 with Sierra Leona, Jan. 9, 2020 at Laurel, his eighth career mount ... Spent final three months of 2020 riding in New York with retired Hall of Famer Angel Cordero Jr. serving as his agent ... while there, missed four weeks with a sprained wrist suffered in a fall at Belmont Park ... also missed time when live racing was paused for 2 ½ months in Maryland from mid-March to late May amid the coronavirus pandemic ...

PERSONAL: Credits his mother, exercise rider Valerie Kounelis, as his biggest influence on and off the track ... son and grandson of jockeys, both of whom rode in the Kentucky Derby ... father, Carlos Marquez Jr., is a multiple graded-stakes winner of more than 3,100 career races now in Puerto Rico ... grandfather, Carlos Sr., whose wins included the 1970 Black-Eyed Susan before retiring to teach at Puerto Rico's famed Escuela Vocacional Hipica ... Marquez rides with his grandfather's saddle ... agent is Tom Stift.

STATISTICS:	STARTS	1ST	2ND	3RD	EARNINGS
2021	877	138	117	106	$4,473,044
CAREER	1,419	210	183	168	$6,496,437

Born:
December 2, 1987
Bayamon, Puerto Rico

Residence:
Glen Burnie, Maryland

Xavier Perez

2021 SEASON: Finished with 53 wins in Maryland, good for eighth overall ... 41 of his wins came for trainer Jerry Robb ... Sixth in wins (16) and seventh in purses earned ($583,593) at Laurel Park's winter stand ... Registered 15 wins during the extended Preakness Meet at Pimlico ... Had 21 wins during Laurel's fall stand ... Also rode five winners at the Maryland State Fair meet in Timonium, tied for third ... Won the Xtra Heat, Wide Country and Stormy Blues with 3-year-old filly Street Lute ... Also won the Ben's Cat on Valued Notion and Politely on Princess Kokachin, the latter in an upset over Hello Beautiful.

CAREER HIGHLIGHTS: Ranked sixth overall with 58 wins in Maryland in 2020 ... 41 of his wins came in 157 starts (26 percent) for trainer Jerry Robb, the most of any jockey-trainer combination for the year ... finished in the top 10 in each of Laurel Park's three meets ... Had 15 wins from 72 mounts at the winter stand, went 23-for-179 during the summer, and registered 20 wins from 106 starters at the calendar year-ending fall session ... won three stakes on Robb-trained 2-year-old filly Street Lute – the Smart Halo, Maryland Juvenile Filly Championship and Gin Talking ... Registered 63 wins on the local circuit in 2019, good for 10th overall ... 77 wins overall were his most since 2014 ... closed the year strong ranking fourth in wins (28) and seventh in purses earned ($801,943) at Laurel Park's calendar year-ending fall meet ... tied for eighth in wins (17) and finished 10th in purse earnings ($505,139) at the summer stand ... rode Anna's Bandit to nine wins from 11 starts ... Anna's Bandit finished in a seven-way tie for most wins in the U.S. ... among her stakes wins were the Politely, Maryland Million Distaff and Conniver at Laurel as well as the Timonium Distaff ... won 35 races at Maryland tracks, including three at the State Fair meet in Timonium ... began the year with 11 wins during Laurel's winter-spring meet and finished with 12 victories at the calendar year-ending fall stand ... won the Conniver Stakes March 17 aboard Anna's Bandit ... Had 14 wins in the local standings in 2017 ... finished with five wins and $209,128 in purse earnings at Laurel's summer meet ... had four wins and $164,108 in purses earned from 38 mounts at Hollywood Casino at Charles Town ... finished with 13 wins locally in 2016...topped $200,000 in purse earnings at Laurel's winter-spring meet and the Preakness Meet at Pimlico...rode six winners from 51 mounts at Charles Town ... ranked 10th in the Maryland standings with 47 victories in 2015...captured the Maryland Million Distaff aboard Lionhearted Lady...won the Henry S. Clark Stakes with Talk Show Man...ranked in the top 10 at Laurel Park's winter and fall meets as well as the Preakness Meet at Pimlico...finished ninth in the Maryland standings with 51 victories in 2014...won the General George Handicap (G3) aboard Bandbox...won two stakes for Hammy Smith including Talk Show Man, who upset Ben's Cat in the Maryland Million Turf...teamed up with Dance to Bristol for seven straight victories in 2013, including a win in the Skipat Stakes at Pimlico Race Course on Preakness weekend and three graded races in New York including the Ballerina (G1)... made national news with his ride aboard Spicer Cub at Pimlico on April 13, 2013 when the gelding bolted around the parked starting gate along the outside rail and still nearly won, losing by a nose...the replay has been viewed nearly 140,000 times on YouTube...rode 32 winners during the 2011 Laurel Park fall meeting, winning races for 20 different trainers with an average win mutuel of $14.75... first career winner was Danger Quest at Charles Town on August 25, 2007...won the $500,000 West Virginia Breeders' Cup Classic in 2010 with Sea Rescue at odds of 57-1.

PERSONAL: Brother Ismael Perez was a Charles Town-based rider still active in Puerto Rico ... agent is J.D. Brown.

STATISTICS:	STARTS	1ST	2ND	3RD	EARNINGS
2021	401	72	56	49	$2,613,620
CAREER	8,383	1,040	1,002	1,063	$27,374,631

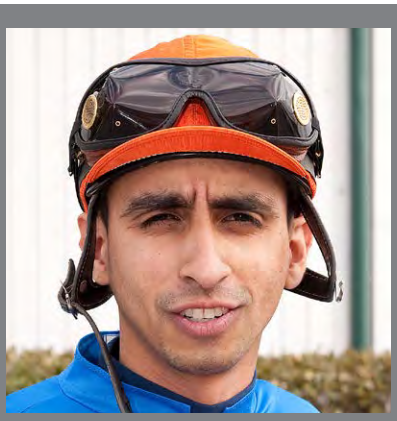

Born:
January 30, 1981
Cali, Columbia

Residence:
Laurel, Maryland

Julian Pimentel

2021 SEASON: Won 32 races at Laurel Park and Pimlico, and 42 overall ... Captured the Nellie Morse at Laurel Park aboard Lucky Stride ... Also placed in eight other stakes, including seconds in the Conniver, Politely and Thirty Eight Go Go ... Took off remainder of the year to contemplate his future after finishing sixth with Castilleja Nov. 27 at Laurel.

CAREER HIGHLIGHTS: Had 51 winners in Maryland in 2020, good fo eighth overall ... finished with the third-most wins at Laurel Park's summer stand (28), also topping the $1 million mark in meet earnings ... ranked in the top 10 in wins at Laurel's winter meet (12) and the short Preakness Meet at Pimlico (three) ... rode Alwaysmining to stakes wins in the Jennings and John B. Campbell ... Other stakes wins came in the Nellie Morse with Arrifana, Alma North with Never Enough Time, Weber City Miss with Grand Cru Classe and A Great Time in the $100,000 The Very One ... Registered 52 winners in Maryland in 2019 ... enjoyed best showing at Laurel Park's summer meet, winning with 18 of 97 starters and ranking sixth in purses earned ($697,477) ... also ranked sixth at Laurel's calendar year-ending fall meet with $839,123 in purse earnings, to go along with 18 wins ... captured three stakes on the Aug. 17 program at Laurel Park: the Miss Disco (Introduced), Find (English Minister) and All Brandy (My Sistersledge), the latter two for trainer Mike Trombetta ... also won the Native Dancer Stakes on General Downs ... Ranked fourth in Maryland with 82 winners in 2018 ... enjoyed his best meet at Laurel fall, finishing in a four-way tie for second with 32 wins and fifth with $1.1 million in purse earnings ... was fourth in wins (29) and fifth in purses ($914,677) at the winter-spring stand ... won the Nellie Morse with In the Navy Now and the Hilltop with Souper Striking, both for trainer Mike Trombetta ... also won the Sensible Lady with Fire Key, Maryland Million Ladies with My Sistersledge and Maryland Million Nursery with Follow the Dog ... Finished 2017 with 63 wins to rank 10th among Maryland riders ... was among Laurel's winter-spring meet leaders when broke two toes after being thrown from his mount, Quick Witted, waiting to load for the final race April 15 and missed two weeks ... finished the stand seventh in wins (27) and eighth in purses ($855,436) ... broke the T-12 vertebrae in his back and had a hair-line fracture of his right knee in a spill during training hours July 1, returning Aug. 10 ... won the General George (G3) aboard Imperial Hint, his first graded victory since the 2014 Parx Dash (G3) ... Ranked ninth in the 2016 local standings with 44 wins... assorted injuries limited him to 358 mounts, his fewest since 2009 (288)...won the Conniver on Candida H., Miracle Wood and James W. Murphy aboard Marengo Road, White Oak Farm with Two Notch Road and Claiming Crown Rapid Transit Preview with It Behooves Me...Finished in the top nine in wins at Laurel's winter-spring and fall meets and the Preakness Meet at Pimlico...Best finish came at winter-spring with 12 wins and $619,721 in purse earnings ... ranked fifth in the Maryland standings 80 wins in 2015...rode Ben's Cat towins in the Jim McKay Turf Sprint and Mister Diz Stakes...finished fourth in wins at both Laurel Park's winter (25) and summer (13) meets...also ranked in the top seven at Laurel fall and Preakness Meet at Pimlico...finished eighth in the Maryland standings with 53 winners...led the colony with 10 stakes victories...was aboard Ben's Cat for two added money victories in the state and two more out of town...won Private Terms and Tesio Stakes aboard Kid Cruz and earned his first Preakness Stakes (G1) mount aboard the Linda Rice trainee (finished eighth)...after five years as one of the top riders on the New Jersey circuit moved his tack to Maryland during the summer 2006...was second in the Pimlico-Laurel Park standings in 2011 with 102 winners and established a career-high with 146 victories...captured the 2008 Laurel summer meet riding title...teamed won a career-best five races on October 11, 2011...rode Norman Asbjornson in the Preakness Stakes (G1)... won his 1,000th race aboard Pet Me Pet Me at Delaware Park on September 19, 2011...rode four winners at Laurel Park on September 29 2012, including three aboard Mike Trombetta trained runners finished third in the local standings in 2008 2010 and 2012... teamed up with Trombetta for a pair of important stakes wins in '08: Spectacular Malibu (Maryland Million Distaff) and Peace Town (Maryland Juvenile Championship)...rode Ben's Cat to added money victories in 2010, 2012 and 2013...2001 finalist for outstanding apprentice when he was the leading rider at The Meadowlands, winning 145 races and earning a career-best $4.3 million...top 10 rider at Monmouth Park and The Meadowlands from 2001-2005... ranked 50th in earnings in 2004 ($4.2 million)...won the Oceanport Handicap (G3) with Runspastum...rode his first domestic winner aboard Concega in December 2000...rode in his native Columbia for more than a year before heading to the States.

PERSONAL: Began his career as an exercise rider for Hall of Fame trainer Bill Mott...agent is Ronnie Gerardo.

STATISTICS:	STARTS	1ST	2ND	3RD	EARNINGS
2021	302	42	57	39	$2,205,361
CAREER	11,299	1,806	1,616	1,504	$58,968,228

Born:
November 9, 1985
Buenos Aires, Argentina

Residence:
Ellicott City, Maryland

Jorge Ruiz

2021 SEASON: Enjoyed a career-best year with 94 wins and $3.12 million in purse earnings ... In Maryland he finished with 83 wins, good for sixth overall ... Battled for Laurel Park's fall meet title but wound up second with 43 victories to go along with $1.45 million in purses earned ... Ranked sixth in wins (25) and eighth in purses ($811,170) during the extended Preakness Meet at Pimlico ... Won the Spectacular Bid with Kenny Had a Notion, the Concern with Alwaysinahurry and the Laurel Dash with Xy Speed ... Rode 3-year-old filly Moquist to four wins in as many starts for Maury Povich's Mopo Racing ... Won 41 races for trainer Dale Capuanol.

CAREER HIGHLIGHTS: Moved his tack full-time to Maryland in September 2018 ... Won 65 races and more than $2.2 million in purses during first full season of 2019 ... Had 43 wins from 281 mounts in Maryland in 2020 to go along with $1.4 million in purse earnings ... Rode 923 winners in Argentina before coming to the U.S. in the summer of 2016 ... First domestic victory came on 80-1 long shot Star Mily Aug. 21, 2016 at Gulfstream Park.

PERSONAL: visited Gulfstream Park during the 2015-2016 Championship Meet before deciding to make the move to the U.S. ... agent is Simon Purdy.

STATISTICS:	STARTS	1ST	2ND	3RD	EARNINGS
2021	494	94	64	70	$3,120,505
CAREER	2,464	329	329	330	$10,444,994

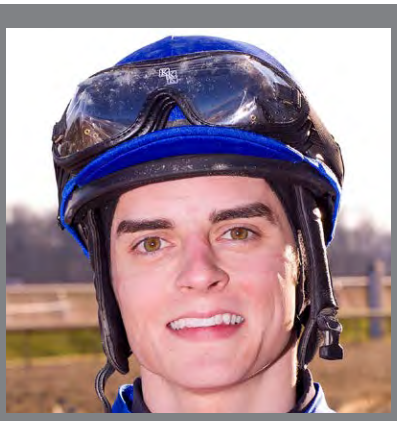

Born:
August 28, 1987
Bossier City, Louisiana

Residence:
Laurel, Maryland

Sheldon Russell

2021 SEASON: Ranked seventh with 65 wins and earned nearly $2.5 million in purse earnings in Maryland despite missing the final four months with a right foot injury ... Was Maryland's second-leading rider when he went down in a pre-race spill Sept. 9 at Laurel Park ... Led Laurel's winter stand with $1.172 million in purse earnings and was second with 32 wins, one behind leader Alexander Crispin ... Was fifth in wins (26) and purses ($1.129 million) during the extended Preakness Meet at Pimlico ... Earned career win No. 1,500 aboard Hello Beautiful in the Alma North July 31 at Pimlico ... Other stakes wins came in the Fire Plug, Geisha, What a Summer, John B. Campbell, Miracle Wood, Beyond the Wire, Not For Love, Star de Naskra and Miss Disco.

CAREER HIGHLIGHTS: Continued his career resurgence with 86 wins in Maryland in 2020, good for third overall ... captured Laurel Park's calendar year-ending fall stand with 44 wins, his eighth lifetime meet title ... also ranked first with $1.42 million in purses earned ... finished sixth aboard Excession in the Oct. 3 Preakness Stakes (G1) ... was leading Laurel's summer meet with 20 wins when he broke his right wrist in a July 16 gate mishap at Delaware Park ... didn't return until Sept. 24, opening day of the short Preakness Meet at Pimlico ... won four races on Maryland Million Day Oct. 24 including the Classic with Monday Morning Qb, Turf with Pretty Good Year and Distaff with Hello Beautiful ... on Nov. 28, won the Safely Kept with Hello Beautiful and Frank Y. Whiteley with Whereshetoldmetogo, both horses trained by his wife, Brittany ... Jockey and trainer clicked at 40 percent (28-for-40) during the year ... Enjoyed fantastic season in 2019, ranking second in Maryland with 93 wins and $3.3 million in purse earnings... overall, his 107 wins and $3.9 million bankroll were his most since 2014 ... battled for leading rider at Laurel Park's calendar year-ending fall meet into the final weekend, finishing second in wins (45) and purses ($1.7 million) ... third in wins (23), fifth in purses ($712,079) during the summer stand ... tied for third-most wins (10) at short spring meet, ranking fifth in purses ($272,972) ... won five stakes in Maryland including the Maryland Million Lassie with Hello Beautiful, trained by wife Brittany ... other stakes wins came in the Concern (Lexitonian), Weather Vane (Meadow Dance), Maryland Million Sprint (Taco Supream) and Maryland Juvenile Futurity (Laddie Liam) ... fifth in wins (nine) and purses ($442,420) at Colonial Downs ... Ranked fifth in Maryland with 75 winners in 2018 ... had strong start to the year with 28 wins and $996,739 in purse earnings at Laurel's winter-spring meet ... also won 20 or more races at Laurel's summer and fall stands, ranking in top 10 in purses earned each time ... won the Dahlia Stakes with Hallie Belle ... other stakes wins came in the Hansel and Bert Allen with River Deep and Punch Line with Elusive Mischief, all for Virginia-breds ... Had another belated start to the year in 2017, returning April 21 from a seven-month layoff due to a torn radial collateral ligament in his right thumb ... won with his 11th mount back, Pledge of Love, April 29th ... ranked third in wins (30) and purse earnings ($957,012) at Laurel's summer stand, his first full meet since 2015 ... finished third in wins (39) and purse earnings ($1.3) at Laurel's year-ending fall meet ... won the All Brandy with Bawlmer Hon ... Didn't begin riding 2016 season until July 23 recovering from a torn labrum and fractured shoulder suffered in a training accident at Laurel in November 2015...won total of 11 races at Laurel's summer and fall meets before a thumb injury ended his season in a fall at Laurel Sept. 24...won the Selima with Happy Mesa for trainer Hamilton Smith ... ranked fourth in Maryland with 81 victories in 2015...leading rider at Laurel Park's winter meet with 43 wins and $1,290,510 in purse earnings...finished in the top 10 in wins at Laurel's summer stand and the Preakness Meet at Pimlico...won the Maryland Million Ladies Stakes with Monster Sleeping...missed time in the spring after suffering broken ribs and punctured lungs in an April 25 spill at Pimlico...on Jan. 5, won the Nellie Morse Stakes on Star Pearl and the Native Dancer Stakes on Elnaawi...earned his 1,000th career victory March 7 aboard Shayjolie in the Cat Cay Stakes at Aqueduct....finished third in the rider standings at the major Maryland tracks with 93 winners in 2014... rode five stakes winners, including Miss Behaviour in the Miss Preakness Stakes...teamed up with Legendary to win the Japan Racing Association Stakes at Laurel in September and the Knickerbocker Stakes (G3) at Belmont Park in his next start...missed two months with a broken foot which happened during a paddock incident at Arlington Park...topped the standings at the major Maryland tracks in 2011 with 126 winners...won all three meets (Laurel Park winter, Pimlico spring, Laurel fall)...also leading rider at the 2013 Pimlico meet...has been a top five rider in the state since arriving in 2007, including second place finishes in 2012 and 2013..guided Eighttofasttocatch to three stakes victories in 2011, including the Maryland Million Classic...aboard Concealed Identity for two stakes scores and a 10th place finish in the Preakness Stakes (G1)...rode Done Talking to a 14th place finish in the 2012 Kentucky Derby (G1) after winning the Illinois Derby (G3)... matched a career-high by riding five winners on March 24, 2011...won three races on the 2010 Maryland Million card: Regal Solo (Classic), Jack On The Rocks (Sprint) and Blind Date (Distaff)...missed last two months of '10 with broken ribs but still finished sixth in the final standings...ranked fourth in the 2008 local standings...captured his first career riding title by winning the 2008 Laurel fall meet...missed four months of action during spring 2008 with a fractured vertebrae and broken wrist injuries...won 26 races during the first five weeks of the 2007 Laurel fall meet, including a career-high five races at on October 4 but fractured vertebrae during a spill two weeks later and missed the remainder of the year...first winner was aboard Prone at Colonial Downs on July 17, 2007...earned the Colonial Downs riding title in 2011 and 2012...first graded victory was aboard Ah Day for King Leatherbury in the 2009 Toboggan Stakes at Aqueduct

PERSONAL: Married trainer Brittany Trimble in August 2018 ... the couple welcomed daughter Edy Aug. 25, 2019 and son Rye Nov. 1, 2021 ... father Dean was a jockey who rode in England, South Africa and Germany... born in Louisiana but raised in England...after attending a racing school in the U.K. and having a dozen mounts, including his first career win in July 2005 at Catterick, England came to the United States under the tutelage of famed trainer Michael Dickinson at Tapeta Farm in Maryland for more than a year...worked Street Sense at the Palm Meadows Training Center in Florida and was a guest of assistant trainer Ian Wilkes at Churchill Downs when the colt won the 2007 Kentucky Derby...agent is Marty Leonard.

STATISTICS:	STARTS	1ST	2ND	3RD	EARNINGS
2021	395	76	75	65	$3,151,199
CAREER	9,166	1,513	1,402	1,368	$43,003,209

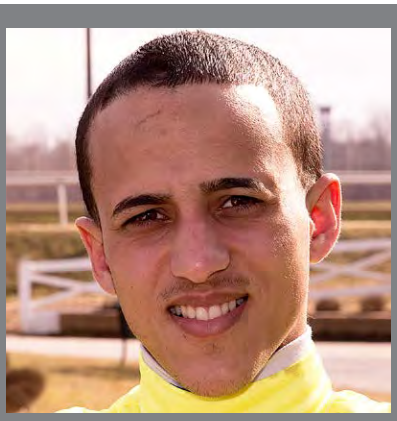

Born:
August 20, 1994
Caguas, Puerto Rico

Residence:
Jessup, Maryland

Jevian Toledo

2021 SEASON: Outlasted teenage sensation Charlie Marquez for leading rider in Maryland with 108 wins to go along with $3.75 million in purses earned ... Had 50 wins to edge Jorge Ruiz for Laurel Park's fall meet title ... Was tops with more than $1.8 million in purses ... Tied for second with 39 wins and was fourth with $1.222 million in purse earnings during the extended Preakness Meet at Pimlico ... Ranked eighth in wins (18) and purses earned ($545,072) at Laurel's year-opening winter meet ... Won the Maryland Million Distaff and Weather Vane with Hello Beautiful, subbing for injured Sheldon Russell ... Captured the Twixt with Dreamalildreamofu and Laurel Futurity with Ready to Purrform for trainer Brad Cox ... Also won Howard & Sondra Bender Memorial with subsequent Bold Ruler (G3) winner Whereshetoldmetogo ... Other stakes wins came in Maryland Million Turf Sprint (Grafeful Bred) and Henry S. Clark (Corelli).

CAREER HIGHLIGHTS: Enjoyed outstanding year with 95 wins in Maryland in 2020, good for second overall, just four behind Trevor McCarthy ... tied with Horacio Karamanos for Laurel Park's summer meet title with 41 wins and led all riders with $1.56 million in purse earnings ... ranked second in wins (39) and purses earned ($1.3 million) at Laurel's calendar year-ending fall meet ... totaled 104 wins for the year, his most since 2017 ... ran third aboard Jesus' Team in the Preakness Stakes (G1) Oct. 3 ... stakes wins came with Eres Tu in the Dec. 26 Allaire du Pont (G3), 3-year-old filly Dontletsweetfoolya in Primonetta and Willa On the Move and Naughty Thoughts in the Wide Country ... earned his 1,000th career win July 24 at Laurel on M.J.'s Lady ... Tied for fifth overall in Maryland with 72 wins in 2019 ... finished fourth in purse earnings ($750,471) and fifth in wins (21) at Laurel Park's summer meet ... third in purses ($333,669) and tied for fifth-most wins (seven) at the short spring stand ... third in purses ($883,058) and fourth in wins (24) at the season-opening winter meet ... rode Las Setas to stakes victories in the Wide Country, Beyond the Wire and Weber City Miss ... other stakes wins came in the Maryland Racing Media (Enchanted Ghost), Japan Turf Cup (O Dionysus) and Maryland Million Turf (Mr. d'Angelo) ... His 85 wins in 2018 were good for third overall in the local standings ... fractured the T7 and T8 vertebrae in his middle back in a spill during training hours Jan. 20 at Laurel, not returning to ride until March 9 ... finished with 21 wins during Laurel's winter-spring meet ... captured his fifth career riding title at Laurel summer with 31 wins, also leading with $984,603 in purses earned ... fourth in purses ($1.22 million) and sixth in wins (29) at Laurel's fall meet ... earned stakes victories on Determined Vision (White Oak Farm), Still There (Twixt), Lewisfield (Maryland Million Sprint), Talk Show Man (Maryland Million Turf) and Elevated Vision (Politely) ... picked up his second career graded-stakes triumph with Divisidero in the Arlington Handicap (G3) ... For the second time in three years, finished as Maryland's leading rider in 2017 with 144 wins as well as a state-high $4,564,961 in purse earnings ... led Laurel's year-ending fall meet with 61 wins and $1.8 million in purses earned ... his 44 wins and $1.43 million in purses were good for third at Laurel's winter-spring meet ... tied for second at Pimlico's spring Preakness meet with six wins, and sixth in purses ($245,514) ... led Laurel's summer stand with $1.05 million in purse earnings while finishing second with 33 wins ... won back-to-back stakes in the Christopher Elser and Maryland Juvenile Futurity with Whirlin Curlin ... also won the White Oak Farm on Tiz Our Time, the William M. Backer with Sweet Sandy and the Maryland Million Turf Distaff Starter Handicap with Participate ... Second-leading rider in the local standings in 2016 with 157 wins and $4.78 million in purse earnings... finished in the top four at all four Maryland meets, winning titles at Laurel's summer (29 wins) and fall (64) stands...won six stakes at Laurel's winter-spring meet: Fire Plug and Ben's Cat (Sonny Inspired), Marshua (Karen's Silk), Maryland Racing Media (Pangburn), Private Terms (Abiding Star) and Federico Tesio (Awesome Speed)...other stakes wins included Proper Freud in the Claiming Crown Express Preview and Name Changer in the Richard W. Small...established single-season career highs with 187 wins and $5.73 million in purse earnings ... leading rider in Maryland in 2015 with 141 victories and $4,377,384 in purse earnings...won the Laurel Park fall meet title with 48 wins and $1.57 million in earnings...ranked second in wins and purses at the Laurel winter and summer stands...third in wins (33) and second in purse earnings ($1.1 million) during Preakness Meet at Pimlico...won the Maryland Million Lassie aboard Lexington Street and the Maryland Million Nursery with Corvus...ranked fifth in the local standings with 63 victories in 2014...tied for seventh at the Pimlico spring meet...rode Stormin Monarcho to victory in the Richard Small Stakes...teamed up with Miss Behaviour to win the Charles Town Oaks (G3)...rode four winners at Laurel Park on October 3, 2013, three saddled by Jamie Ness...also won four at Timonium on August 25, 2013...rode more than 30 winners in Puerto Rico before arriving in the United States...first domestic win came aboard Peaceadaction at Pimlico Race Course on June 8, 2013.

PERSONAL: Agent is Marty Leonard ... daughter, Kylie, was born in March 2021.

STATISTICS:	STARTS	1ST	2ND	3RD	EARNINGS
2021	693	125	80	95	$4,613,647
CAREER	7,313	1,197	1,066	996	$37,798,891

2021 JOCKEY STANDINGS – OVERALL TOP 20

Trainer	Starts	1st	2nd	3rd	Earnings
Jevian Toledo	588	108	66	81	$3,751,570
Charlie Marquez	667	102	90	75	$3,500,448
Angel Cruz	533	89	77	76	$3,440,690
Horacio Karamanos	566	85	81	93	$3,284,587
J.D. Acosta	608	83	77	79	$3,095,188
Jorge Ruiz	442	83	59	64	$2,816,685
Sheldon Russell	319	65	64	49	$2,499,506
Xavier Perez	309	53	40	39	$2,040,649
Forest Boyce	306	50	45	42	$1,878,662
Alexander Crispin	357	49	63	56	$1,616,537
Victor R. Carrasco	365	46	52	47	$2,692,620
Kevin Gomez	487	43	59	54	$1,695,477
Johan Rosado	358	40	52	46	$1,585,307
John Hiraldo	365	35	54	49	$1,171,150
Carol Cedeno	269	35	38	51	$1,303,930
Julian Pimentel	254	32	48	35	$1,653,966
Feargal Lynch	204	29	23	33	$1,444,827
Grant Whitacre	207	27	24	38	$710,371
Carlos Eduardo Lopez	190	26	28	24	$840,117
Leonardo Corujo	263	26	25	23	$775,618

Jevian Toledo (center) accepts the trophy for Maryland's leading jockey of 2021 from MJC acting president/GM Mike Rogers.

LAUREL WINTER MEET
(1/1/21 – 3/28/21)

Trainer	Starts	1st	2nd	3rd	Earnings
Alexander Crispin	156	33	27	25	$907,848
Sheldon Russell	131	32	28	12	$1,172,078
Charlie Marquez	148	25	20	13	$699,942
Horacio Karamanos	132	23	24	21	$806,136
Angel Cruz	107	19	13	14	$653,799
Xavier Perez	79	16	10	15	$583,593
Alex Cintron	102	15	11	14	$479,665
Johan Rosado	91	14	22	12	$528,075
Jevian Toledo	129	14	18	24	$545,072
Jorge Ruiz	75	13	11	16	$460,404

PREAKNESS MEET AT PIMLICO
(4/22/21 – 8/22/21)

Trainer	Starts	1st	2nd	3rd	Earnings
Charlie Marquez	255	49	34	29	$1,467,436
J.D. Acosta	261	39	34	37	$1,379,618
Jevian Toledo	186	39	20	20	$1,222,396
Angel Cruz	179	35	32	20	$1,307,070
Sheldon Russell	164	26	33	33	$1,129,877
Jorge Ruiz	161	25	25	23	$811,170
Forest Boyce	116	24	17	17	$767,420
Horacio Karamanos	176	22	24	26	$921,888
Victor R. Carrasco	136	20	18	19	$1,041,911
John Hiraldo*	170	17	30	28	$565,867

*-denotes apprentice rider

LAUREL FALL MEET
(9/9/21 – 12/31/21)

Trainer	Starts	1st	2nd	3rd	Earnings
Jevian Toledo	252	50	27	35	$1,857,283
Jorge Ruiz	190	43	21	21	$1,456,590
Horacio Karamanos	247	40	30	44	$1,525,803
Angel Cruz	236	31	31	40	$1,393,747
J.D. Acosta	240	30	28	26	$1,300,564
Charlie Marquez	244	26	29	30	$1,215,285
Forest Boyce	138	24	19	18	$928,415
Xavier Perez	132	21	17	15	$897,868
Carlos E. Lopez	149	20	22	20	$663,167
Mychel J. Sanchez	123	19	11	11	$890,455

LEADING JOCKEYS - PIMLICO

Year	Jockey	Winners
2021	Charlie Marquez	Sp-49
2020	Trevor McCarthy	F-9
2019	Trevor McCarthy	Sp-13
2018	Feargal Lynch	Sp-9
2017	Horacio Karamanos	Sp-7
	Kevin Gomez	Sp-7
	Feargal Lynch	Sp-7
2016	Trevor McCarthy	Sp-29
2015	Victor Carrasco	Sp-35
2014	Trevor McCarthy	Sp-43
2013	Sheldon Russell	Sp-28
2012	Abel Castellano	Sp-41
2011	Sheldon Russell	Sp-26
2010	Horacio Karamanos	Sp-11
2009	Jeremy Rose	Sp-18
2008	Josue Arce	Sp-30
2007	Luis Garcia	Sp-37
2006	Rosie Napravnik	Sp-56
2005	Steve Hamilton	Sp-50
2005	Erick Rodriguez	Su-12
2004	Ryan Fogelsonger	F-83
2004	Erick Rodriguez & Chip Van Hassel	Su-16
2004	Steve Hamilton	Sp-49
2003	Ryan Fogelsonger	S-62
2003	Horacio Karamanos	S/F-29
2002	Mario Pino	SP-72
2002	Ryan Fogelsonger	S/F-49
2001	Ramon Dominguez	SP-108
2001	Ramon Dominguez	SU-20
2000	Mark Johnston	S-73
1999	Edgar Prado	S-113
1998	Edgar Prado	S-95
1997	Edgar Prado	S-107
1996	Edgar Prado	S-72
1996	Edgar Prado	F-55
1995	Mark Johnston	S-74
1995	Larry Reynolds	F-57
1994	Edgar Prado	F-60
1994	Edgar Prado	S-70
1993	Edgar Prado	F-50
	Edgar Prado	S-78
1992	Edgar Prado	F-24
	Edgar Prado	S-97
1991	Edgar Prado	S-91
	Edgar Prado	F-30
1990	Mark Johnston	S-105
	Edgar Prado	Sm-54
1989	Kent Desormeaux	S-184
	Kent Desormeaux	F-44
1988	Kent Desormeaux	S-101
		Sm-106
1987	Kent Desormeaux	S-110
	Kent Desormeaux	Sm/F-105
1986	Allen Stacy	97
1985	Donald Miller, Jr.	61
1985	Donald Miller, Jr.	50

Year	Jockey	Winners
1984	John P. Jenkins	79
1983	Paul Nicol	109
1982	Donald Miller, Jr.	61
1981	Donald Miller, Jr.	118
1980	Mario Pino	60
1979	Vince Bracciale	98
1978	Ron Franklin	119
1977	Chris McCarron	40
	V. Bracciale	40
1976	Chris McCarron	149
1975	Chris McCarron	82
1974	Chris McCarron	118
1973	Vince Bracciale	87
1972	Ben Feliciano	51
1971	C. Barrera	35
1971	C. Barrera	27
1970	Ben Feliciano	55
1969	G. Cusimano	45
1968	G. Cusimano	
	J. Giovanni	14
1968	G. Cusimano	37
1967	C. Baltazar	71
1966	C. Baltazar	22
1966	C. Baltazar	48
1965	C. Baltazar	39
1965	R. Witmer	35
1964	W. Blum	
	P. I. Grimm	19
1964	T. Lee	33
1963	W. Chambers	41
1963	W. Chambers	29
1962	R. Ferraro	51
1962	R. E. Corle	12
1961	D. French	25
1961	T. Lee	21
1960	S. Brooks	34
1960	R. E. Corle	13
1959	J. F. Northcutt	40
1959	L. Adams	18
1958	K. Korte	24
1958	S. Brooks—K. Korte	9
1957	J. Culmone	21
1957	E. Nelson	127
1956	D. Gorman	37
1956	E. Nelson	19
1955	R. Lawless	15
1955	R. J. Martin	17
1954	W. Hartack	23
1954	E. Nelson	20
1953	N. Shuk	15
1953	W. Hartack	23
1952	N. Shuk	22
1952	N. Shuk	15
1951	N. Shuk	23
1951	N. Shuk	27
1950	W. Downs	10
1950	E. Sanders	25

LEADING JOCKEYS - LAUREL

Year	Jockey	Winners
2021	Alexander Crispin	W-33
2021	Jevian Toledo	F-50
2020	Trevor McCarthy	W-38
2020	Jevian Toledo/Horacio Karamanos	Su-41
2020	Sheldon Russell	W-53
2019	Trevor McCarthy	W-53
2019	Trevor McCarthy	Sp-22
2019	Julio Correa	Su-35
2019	Trevor McCarthy	F-52
2018	Jorge Vargas Jr.	W-52
2018	Jevian Toledo	S-31
2018	Trevor McCarthy,	F-45
2017	Trevor McCarthy	W-67
2017	Victor Carrasco	S-36
2017	Jevian Toledo	F-61
2016	Trevor McCarthy	W-67
2016	Jevian Toledo	S-29
2016	Jevian Toledo	F-64
2015	Sheldon Russell	W-43
2015	Victor Carrasco	S-25
2015	Jevian Toledo	F-48
2014	Trevor McCarthy	W-54
2014	Trevor McCarthy	F-70
2013	Yomar Ortiz	W-57
2013	Victor Carrasco	F-69
2012	Sheldon Russell	W-54
2012	Abel Castellano	F-59
2011	Sheldon Russell	W-45
2011	Sheldon Russell	F-55
2010	Erick Rodriguez	W-55
2010	Forest Boyce	Su-15
2010	Forest Boyce	F-71
2009	Jeremy Rose	W-50
2009	Dusty Shepherd	Su-10
2009	Erick Rodriguez	F-53
2008	Rosie Napravnik	W-62
2008	Julian Pimentel	Su-8
2008	Sheldon Russell	F-48
2007	Jeremy Rose	W-75
2007	Luis Garcia	Su-11
2007	Horacio Karamanos	F-55
2006	Rosie Napravnik	W-99
2006	Rosie Napravnik	Su-12
2006	Rosie Napravnik	F-92
2005	Eric Camacho	W-60
2005	Ryan Fogelsonger	F-63
2004	Ramon Dominguez	W-88
2003	Ryan Fogelsonger	W-93
2003	Ryan Fogelsonger	S-25
2003	Abel Castellano, Jr.	F-64
2002	Jeremy Rose	W-86
2002	Horacio Karamanos	S-31
2002	Ryan Fogelsonger	F-102
2001	Ramon Dominguez	W-70
2001	Ramon Dominguez	F-99

Year	Jockey	Winners
2000	Ramon Dominguez	F/W-82
2000	Mark Johnston	F/W-82
2000	Mark Johnston	Sm-79
2000	Rick Wilson	W/S-66
1998–1999	Edgar Prado	W-197
1999	Mario Pino	Sm-59
1997–1998	Edgar Prado	W-191
1998	Edgar Prado	Sm-92
1996–1997	Edgar Prado	W-195
1997	Edgar Prado	Sm-95
1995–1996	Edgar Prado	W-154
1996	Edgar Prado	Sm-38
1994–1995	Mark Johnston	W-168
1995	Mark Johnston	Sm-44
1993–1994	Larry Reynolds	W-135
1994	Mark Johnston	Sm-38
1992–1993	Edgar Prado	W-140
1993	Larry Reynolds	Sm-45
1991–1992	Edgar Prado	W-182
1992	Mike Luzzi	Sm-57
1991	Mario Pino	Sm-35
1990–1991	Mike Luzzi	F/W-151
1990	Mark Johnston	S/Sm-46
1989–1990	Edgar Prado	F/W-132
1989	Kent Desormeaux	Sm-63
1988–1989	Kent Desormeaux	F/W-243
1987–1988	Kent Desormeaux	F/W-183
1987	Kent Desormeaux	Sm-44
1986–1987	Donald Miller, Jr.	F/W-130
1986	Donald Miller, Jr.	Sm-42
1985–1986	Alberto Delgado	F/W-109
1985	Donald Miller, Jr.	58
1984	Donald Miller, Jr.	94
1983	Donald Miller, Jr.	73
1982	Alberto Delgado	Sm-53
	Donald Miller, Jr.	F-79
1981	Donald Miller, Jr.	69
1980	Vince Bracciale	49
1979	Mario Pino	93
1978	Tommy Kupfer	40
1977	Chris McCarron	88
1976	Chris McCarron	89
1975	Chris McCarron	125
1974	Chris McCarron	102
1973	Darrel McHargue	67
1972	Vince Bracciale	90
1971	Rudy Turcotte	82
1970	Gregg McCarron	43
1969	George Cusimano	44
1968	George Cusimano	63
1967	Charles Baltazar	57
1966	Charles Baltazar	53
1965	Ronnie Witmer	S-24
	Angel Valenzuela	F-25
1964	Tommy Lee	S-25
	Tommy Lee	F-22

LEADING JOCKEYS - LAUREL

Year	Jockey	Winners
1963	Wayne Chambers	S-25
	Jacinto Vasquez	Sm-39
	Ron Turcotte	F-14
1962	Herb Hinojosa	S-38
	Ronnie Ferraro	F-26
1961	Herb Hinojosa	S-34
	Herb Hinojosa	F-30
1960	R. E. Corle	S-30
	Nick Shuk	F-11
1959	Howard Grant	S-38
	Howard Grant	F-31
1958	Howard Grant	S-42
	Steve Brooks	F-16
1957	Howard Grant	S-27
	Steve Brooks	F-22
1956	Bill Hartack	S-16
	D. Gorman	F-17
1955	Bill Hartack	S-23
	Bill Hartack	F-29
1954	Bill Hartack	S-28
	Nick Shuk	F-27
1953	(joint meet with Bowie)	
	Nick Shuk	S-27
1952	(joint meet with Bowie)	
	B. Mitchell	F-13

GRADED STAKES

THE BLACK-EYED SUSAN STAKES-GII

98th Running, Friday, May 20th, 2022

Fillies, Three-Years-Old—One Mile and One-Eighth

Year	Winner	Jockey	Wt.	Second	Third	Win Value	Time
1921	Careful	F. Keogh	121	Polly Ann	Joan Marie	3,450	1:49^{4}
1922	Dinahmeur	A. Johnson	111	Maryland Belle	May Blossom	3,850	1:47
1923	Gadfly	L. McAtee	113	Untidy	Transom	4,850	1:46^{3}
1924	Nellie Morse	J. Merimee	121	Relentless	Yankee Princess	3,750	1:48
1925	Maid at Arms	A. Johnson	113	Revoke	Primrose	4,430	1:46
1926	Rapture	G. Ellis	113	Ingrid	Black Maria	4,290	1:45^{4}
1927	Pandera	A. Abel	121	Fair Star	Signota	4,450	1:48^{2}
1928	Princess Tina	G. Fields	121	Nixie	Bateau	4,200	1:46^{2}
1929	Altitude	G. Fields	113	Aquastella	March Hare	4,760	1:49^{3}
1930	Flimsy	A. Robertson	113	Her Grace	Snowflake	4,990	1:45
1931	Dark Magnet	A. Robertson	113	Scuttle	Anne Arundel	2,790	1:47
1937	Sweet Desire	W. Saunders	109	Lucky Pledge	Morning	2,325	1:54^{4}
1938	Sketchbook	N. Wall	108	Autumnquest	Anaflame	8,400	1:45^{1}
1939	Alms	C. Stevenson	121	Otra	Morstep	10,175	1:47^{4}
1940	Fairy Chant	R. Neves	121	True Call	Discerning	11,525	1:49^{4}
1941	Cis Marion	G. Smith	121	Dark Discovery	Level Best	9,775	1:45^{3}
1942	Vagrancy	T. Malley	121	Chiquita Mia	Bonnet Ann	9,375	1:45^{3}
1943	Askmenow	C. Bierman	121	Too Timely	Pomrose	10,225	1:45^{4}
1944	Twilight Tear	C. McCreary	121	Plucky Maud	Everget	13,050	1:45^{1}
1945	Gallorette	G. Woolf	121	Recce	Be Faithful	16,400	1:44^{2}
1946	Red Shoes	C. Kirk	121	Earshot	Dorothy Brown	20,150	1:49^{2}
1947	But Why Not	W. Mehrtens	121	Cosmic Missle	Oberod	19,600	1:45^{2}
1948	Scattered	W. Mehrtens	121	Itsabet	Lea Lark	14,500	1:50^{3}
1949	Wistful	S. Brooks	121	Imacomin	Admired	10,760	1:44^{2}
1951	Discreet	G. Hettinger	121	Break of Day	Strike	8,500	2:01^{1}
1952	Real Delight	E. Arcaro	121	Dinewisely	Parading Lady	16,500	1:51^{4}
1953	Spinning Top	C. Burr	121	Milspal	Wings o' Morn	17,750	1:47^{1}
1954	Queen Hopeful	J. Adams	121	Gwenty G.	Walla	16,550	1:45^{4}
1955	High Voltage	E. Arcaro	121	Bless Pat	Hen Party	17,100	1:46^{1}
1956	Princess Turia	W. Hartack	121	Beyond	Hadareward	15,500	1:45^{3}
1957	Pillow Talk	W. Hartack	121	Jota Jota	Woodlawn	17,350	1:45
1958	Daumay	C. Rogers	21	Movitave	Stay Smoochie	16,100	1:45^{3}
1959	Toluene	K. Korte	121	Cervina	San Ju Lee	15,090	1:48^{4}
1960	Airmans Guide	W. Harmatz	121	Chalvedele	Warlike	14,862	1:46^{1}
1961	Funloving	R. Ussery	121	My Portrait	First Sitting	15,665	1:45^{4}
1962	Batter Up	L. Adams	121	Narola	Spooky Creature	16,347	1:45^{4}
1963	Nalee	W. Chambers	121	Medici	Batteur	15,957	1:46^{4}
1964	Bold Queen	T. Lee	121	Sceree	Sabermar	15,600	1:47
1965	Sue Baru	R. Witmer	121	Wendy's Crown	Cavans Rose	15,583	1:48^{2}
1966	Holly-O	J. Culmore	121	Chalina	Justakiss	18,980	1:44^{4}
1967	Farest Nan	O. Rosado	111	Back In Paris	Devotedly	18,882	1:44
1968	Singing Rain	G. Patterson	111	Syrian Sea	Copper Canyon	22,360	1:44^{1}
1969	Process Shot	C. Baltazar	121	Loyal Ruler	Around the Horn	22,880	1:44
1970	Office Queen	C. Marquez	118	Princess Roycroft	Artists Proof	22,522	1:43^{4}
1971	At Arms Length	R. Barnes	118	Movetta	Sew To Bed	23,367	1:43^{1}
1972	Summer Guest	R. Turcotte	114	Twixt	Barely Even	23,140	1:44
1973	Fish Wife	D. Gargan	111	Guided Missile	Out Cold	22,685	1:44
1974	Blowing Rock	A. Agnello	111	Heydairya	Shantung Silk	22,425	1:43
1975	My Juliet	A. Hill	116	Gala Lil	Funalon	37,635	1:44
1976	What A Summer	C. McCarron	111	Dearly Precious	Arfully	37,895	1:45^{2}
1977	Small Raja	A. Cordero, Jr.	114	Northern Sea	Enthused	54,503	1:42^{4}
1978	Caesar's Wish	D. Wright	121	Javalin	Miss Baja	55,120	1:44^{1}
1979	Davona Date	J. Velasquez	121	Phoebe's Donkey	Plankton	72,670	1:42^{3}
1980	Weber City Miss	V. Bracciale, Jr.	118	Bishop's Ring	Champagne Star	74,620	1:44^{2}
1981	Dame Mysterieuse	E. Maple	121	Wayward Lass	Real Prize	72,800	1:44^{1}
1982	Delicate Ice	D. Brumfield	114	Trove	Millingo	74,945	1:44^{3}
1983	Batna	L. D. Ruch	121	Lovin Touch	Weekend Surprise	75,400	1:42^{2}

One of Pimlico's oldest stakes races, the Black-Eyed Susan was first run at Pimlico in 1919 as the Pimlico Oaks. The name was changed in 1952 to compliment the Preakness and to acknowledge the Maryland state flower. The mile and one-eighth test for 3-year-old fillies is traditionally run the Friday before the Preakness. The race was first graded in 1973 and has been a Grade II event since 1976.

Among the Black-Eyed Susan Stakes winners are such classic fillies as Nellie Morse, who was the only filly ever to also take the Preakness; Gallorette; High Voltage; Caesar's Wish and Wide Country. Ten winners have also been named champion 3-year-old filly including Twilight Tear, Davona Dale, Serena's Song, Silverbulletday and Royal Delta.

The Black-Eyed Susan has long been recognized as the middle jewel of the "traditional" filly Triple Crown, which also includes the Kentucky Oaks (at Churchill Downs) and the Coaching Club American Oaks (at Belmont Park). Only three

Eclipse Award Winners

(Champion 3-year-old Filly)

1942	Vagrancy
1944	Twilight Tear
1947	But Why Not
1949	Wistful
1952	Real Delight
1970	Office Queen
1979	Davona Dale
1995	Serena's Song
1999	Silverbulletday
2011	Royal Delta

fillies: Wistful (1949), Real Delight (1952) and Davona Dale (1979), all owned and bred by the illustrious Calumet Farm, have ever accomplished this feat. Calumet Farm also holds the record for having bred and owned the most Preakness (7) and Black-Eyed Susan (6) winners.

More recently, the New York Racing Association has created a second "Triple Tiara" for fillies which adds the Acorn Stakes and the Mother Goose Stakes to the Coaching Club American Oaks. Davona Dale holds the distinction of being the only filly to ever win both triples.

The Black-Eyed Susan has also seen a number of fillies become quality broodmares. After retiring, Black-Eyed Susan runners have gone on to produce Forward Pass (Princess Turia), Pleasant Colony (Sun Colony), Alysheba (Bel Sheba), Broad Brush (Hay Patcher), Lively One (Swinging Lizzie) and Slew City Slew (Weber City Miss). Weekend Surprise, who finished third in 1983, is the dam of 1990 Preakness winner Summer Squall (sire of 1999 Preakness winner Charismatic) and 1992 Horse of the Year A.P. Indy.

THE BLACK-EYED SUSAN CON'T.

Year	Winner	Jockey	Wt.	Second	Third	Win Value	Time
1984	Lucky Lucky Lucky	A. Cordero, Jr.	121	Sintra	Duo Disco	100,060	1:41[1]
1985	Koluctoo's Jill	C. J. McCarron	121	Denver Express	A Joyful Spray	74,295	1:43
1986	Family Style	C. J. McCarron	121	Steel Maiden	Fingil's Jule	100,385	1:43[3]
1987	Grecian Flight	C. Perret	121	Bal du Bois	Arctic Cloud	101,750	1:44[1]
1988	Costly Shoes	P. Day	121	Thirty Eight Go Go	Lost Kitty	97,915	1:44[1]
1989	Imaginary Lady	G. L. Stevens	122	Some Romance	Moonlight Martini	150,000	1:48[1]
1990	Charon	C. Perret	122	Valay Maid	Bright Candles	150,000	1:48[2]
1991	Wide Country	S. N. Chavez	122	John's Decision	Nalees Pin	150,000	1:51[1]
1992	Miss Legality	C. J. McCarron	122	Known Feminist	Diamond Duo	150,000	1:51
1993	Aztec Hill	M. E. Smith	122	Traverse City	Jacody	120,000	1:49[3]
1994	Calipha	R. Wilson	114	Bunting	Golden Braids	120,000	1:51
1995	Serena's Song	G. L. Stevens	122	Conquistadoress	Rare Opportunity	120,000	1:48[2]
1996	Mesabi Maiden	M. Smith	115	Cara Rafaela	Ginny Lynn	120,000	1:51
1997	Salt It	C. H. Marquez	117	Buckeye Search	Holiday Ball	120,000	1:50[2]
1998	Added Gold	J. R. Velasquez	115	Tappin Ginger	Hansel's Girl	120,000	1:49[3]
1999	Silverbulletday	G. L. Stevens	122	Dreams Galore	Vee Vee Star	120,000	1:47[4]
2000	Jostle	K. Desormeaux	122	March Magic	Impending Bear	120,000	1:52[2]
2001	Two Item Limit	R. Migliore	122	Indy Glory	Tap Dance	120,000	1:50[4]
2002	Chamrousse	J. Bailey	115	Shop Till You Drop	Autumn Creek	120,000	1:51[3]
2003	Roar Emotion	J. Velasquez	122	Fircroft	Santa Catarina	120,000	1:52[1]
2004	Yearly Report	J. Bailey	122	Pawyne Princess	Rare Gift	120,000	1:52.33
2005	Spun Sugar	J. Velazquez	116	R Lady Joy	Pleasant Chimes	120,000	1:53.27
2006	Regal Engagement	R. Dominguez	116	Smart N Pretty	Baghdaria	150,000	1:50.11
2007	Panty Raid	E. Prado	116	Winning Point	Baroness Thatcher	150,000	1:50.07
2008	Sweet Vendetta	C. Hill	122	Shes All Etish	Seattle Smooth	120,000	1:49.60
2009	Payton d'Oro	T. Thompson	122	Bon Jovi Girl	Casanova Move	90,000	1:49.75
2010	Acting Happy	J. Lezcano	116	No Such Wood	Tidal Pool	90,000	1:50.00
2011	Royal Delta	J. Lezcano	116	Buster's Ready	Hot Summer	150,000	1:49.60
2012	In Lingerie	J. Velazquez	122	Disposablepleasure	Wildcat's Smile	180,000	1:52.07
2013	Fiftyshadesofhay	J. Rosario	122	Marathon Lady	Toasting	300,000	1:52.73
2014	Stopchargingmaria	J. Castellano	122	Vero Amore	Fortune Pearl	300,000	1:51.79
2015	Keen Pauline	J. Castellano	116	Include Betty	Ahh Chocolate	150,000	1:50.46
2016	Go Maggie Go	L. Saez	122	Ma Can Do It	Kinsley Kisses	150,000	1:51.81
2017	Actress	N. Juarez	116	Lights of Medina	Corporate Queen	150,000	1:51.87
2018	Red Ruby	P. Lopez	118	Coach Rocks	Indy Union	150,000	1:50.17
2019	Point of Honor	J. Castellano	120	Ulele	Cookie Dough	150,000	1:47.88
2020	Miss Marissa	D. Centeno	120	Bonny South	Hopeful Growth	150,000	1:48.08
2021	Army Wife	J. Rosario	120	WillfulWoman	Lady Traveler	150,000	1:49.63

Not run from 1932 to 1936, inclusive, nor in 1950. Distance 1 mile and 70 yards in 1930; 1-3/16 miles in 1951; 1-1/8 miles in 1952. Run at 1-1/16 miles from 1919 to 1929 inclusive; 1931 to 1949 inclusive and from 1953 to 1988. Run as Pimlico **Oaks prior to 1951.**

Army Wife winning the 2021 Black Eyed Susan Race at Pimlico Race Course. Photo by James McCue.

THIRTEENTH RACE
Pimlico
MAY 14, 2021

1⅛ MILES. (1.47¹) GEORGE E. MITCHELL BLACK-EYED SUSAN S. Grade II. Purse $250,000 FOR FILLIES, THREE-YEARS-OLD. By free subscription. $1,250 to pass the entry box, $1,250 to start, with $250,000 Guaranteed, of which 60%, to the winner, 20%, to second, 10%, to third, 6%, to fourth, 3%, to fifth and 1%, to sixth. Weight 124 lbs. Non-winnersof $150,000 at one mile or over allowed, 2 lbs.; $100,000 at one mile or over, 4 lbs. (Maiden, Claiming and Starter races not considered in estimating allowances). Trophy to the winning owner. Nominations Closed Tuesday, May 4, 2021 with 26 nominations.

Value of Race: $250,000 Winner $150,000; second $50,000; third $25,000; fourth $15,000; fifth $7,500; sixth $2,500. Mutuel Pool $1,594,193.00 Exacta Pool $1,077,429.00 Superfecta Pool $407,242.00 Super High Five Pool $38,455.00 Trifecta Pool $766,577.00

Last Raced	Horse	M/Eqt.	A.	Wt	PP	St	¼	½	¾	Str	Fin	Jockey	Odds $1
3Apr21 ^{9}Aqu^{2}	Army Wife		3	120	1	6	6¹	7¹	2ⁿᵈ	1ˢᵗ	1¾	Rosario J	4.50
9Apr21 ^{9}OP^{1}	Willful Woman		3	120	2	5	4¹	4¹	6¹	3¾	2¼	Santana R Jr	13.30
2Apr21 ^{8}Kee^{4}	Lady Traveler		3	120	5	1	1²	1²	1²	2¾	3¹⁰	Castellano J J	18.30
21Apr21 ^{7}Kee^{1}	Forever Boss		3	120	4	10	10	10	10	9⁴	4²	4¹	Ortiz J L	18.10
24Apr21 ^{9}Pim^{1}	Miss Leslie	f	3	120	7	9	8¼	8²	7¹	7⁵	5²	Acosta J D	14.30
3Apr21 ^{9}Aqu^{4}	The Grass Is Blue		3	120	8	8	9⁸	9⁸	8²¼	6¹	6⁴¼	Ortiz I Jr	6.20
3Apr21 ^{6}SA^{2}	Beautiful Gift	b	3	120	10	4	3¹	3¹¼	4¹¼	5ⁿᵈ	7²⁰¾	Velazquez J R	2.20
27Mar21 ^{10}TP^{1}	Adventuring		3	120	9	3	2¹	2¾	3¾	9¹¼	8⁸¼	Geroux F	3.30
25Apr21 ^{8}Bel^{2}	Iced Latte		3	120	6	7	7²	7²	6ʰᵈ	5¹	8⁴	9⁴¼	Saez L	9.10
27Mar21 ^{10}TP^{2}	Spritz	b	3	120	3	2	5²¼	5¹	1⁰	1⁰	1⁰	Prat F	35.60

OFF AT 5:48 Start Good. Won driving. Track fast.

TIME :23³, :46³, 1:10⁴, 1:36³, 1:49³ (:23.71, :46.71, 1:10.92, 1:36.79, 1:49.63)

$2 Mutuel Prices:

1 –ARMY WIFE	11.00	5.80	4.00
2 –WILLFUL WOMAN		12.60	7.80
5 –LADY TRAVELER			8.40

$1 EXACTA 1–2 PAID $63.70 $1 SUPERFECTA 1–2–5–4
PAID $4,971.40 $1 SUPER HIGH FIVE 1–2–5–4–7
PAID $32,685.70 $1 TRIFECTA 1–2–5 PAID $591.30

B. f, (Apr), by Declaration of War – Tread , by Arch . Trainer Maker Michael J. Bred by J D Stuart & AR Enterprises Inc (Ky).

ARMY WIFE , well placed along the inner rail down the backstretch, was sent up inside WILLFUL WOMAN leaving the backstretch, steadied in close quarters entering the turn, moved to the two path on the bend, advanced outside LADY TRAVELER to take command near the eighth pole then drew out under steady urging. WILLFUL WOMAN , a forward factor inside horses down the backstretch, was two wide leaving the backstretch, dropped back a bit when steadied in tight quarters near the three and a half furlongs pole, was still inside horses on the turn, angled to the three path entering the stretch and rallied gamely. LADY TRAVELER sprinted clear early, hugged the inner rail, lost the lead in mid stretch and gave way. FOREVER BOSS , sluggish early, circled foes with a six wide move on the far turn then failed to sustain the bid. MISS LESLIE , pinched back soon after the break, was four wide entering the backstretch, raced in the five path on the far turn and failed to be a factor. THE GRASS IS BLUE , pinched back soon after the start, was fanned five deep entering the backstretch, steadied in traffic turning for home, angled to the inner rail in upper stretch and was not a factor. BEAUTIFUL GIFT , three wide the first turn, chased the pace, was between horses on the far turn and faltered in upper stretch. ADVENTURING came in soon after the break, chased the pace for six furlongs, faltered and was eased. ICED LATTE , briefly steadied in traffic approaching the first turn, was five deep turning for home, faltered and was eased. SPRITZ , between horses leaving the backstretch, faltered on the far turn and was eased.

Owners– 1, Three Diamonds Farm; 2, Lieblong Alex and JoAnn; 3, West Point Thoroughbreds Ballantyne John A Freeman William T and Valdes Michael; 4, Baker Stephen R David A Bernsen LLC and Magdalena Racing; 5, BB Horses; 6, Medallion Racing Deters Charles and Parkland Thoroughbreds; 7, Baoma Corporation; 8, Godolphin LLC; 9, Repole Stable; 10, SF Racing LLC

Trainers– 1, Maker Michael J; 2, Asmussen Steven M; 3, Romans Dale; 4, McPeek Kenneth G; 5, Gonzalez Claudio A; 6, Brown Chad C; 7, Baffert Bob; 8, Cox Brad H; 9, Pletcher Todd A; 10, Brisset Rodolphe

50 CENT Pick Three (3–11–1) Paid $162.55 ; Pick Three Pool $309,510 .
50 CENT Pick Four (2/7–3–11–1) Paid $521.40 ; Pick Four Pool $744,918 .
50 CENT Pick Five (3–2/7–3–11–1) 5 Correct Paid $2,712.85 ; Pick Five Pool $1,159,133 .
20 CENT Pick 6 Jackpot (3–3–2/7–3–11–1) 6 Correct Paid $2,871.60 ; Pick 6 Jackpot Pool $325,841 Carryover Pool $116,208.
$1 Daily Double (11–1) Paid $32.00 ; Daily Double Pool $242,318 .

THE PIMLICO SPECIAL-GIII

52nd Running, Friday, May 20th, 2022

Three-Year-Olds and Up—One Mile and Three-Sixteenths

Year	Winner (Age)	Jockey	Wt.	Second	Third	Win Value	Time
1939	Challedon (3)	E. Arcaro	120	Kayak II.	Cravat	10,000	1:59
1940	Challedon (4)	G. Woolf	126	Can't Wait		10,000	2:03[1]
1941	Market Wise (3)	W. Eads	120	Haltal		10,000	1:58[4]
1942	Whirlaway (4)	G. Woolf	126			10,000	2:05[2]
1943	Shut Out (4)	E. Arcaro	126	Slide Rule	F. Manhurst	25,000	2:00[1]
1944	Twilight Tear (3)	D. Dodson	117	Devil Diver	Megogo	25,000	1:56[3]
1945	Armed (4)	D. Dodson	126	First Fiddle	Stymie	25,000	1:58[4]
1946	Assault (3)	E. Arcaro	120	Stymie	Bridal Flower	25,000	1:57
1947	Fervent (3)	A. Snider	120	Cosmic Bomb	Armed	25,000	1:58[2]
1948	Citation (3)	E. Arcaro	120			10,000	1:59[4]
1949	Capot (3)	T. Atkinson	120	Coaltown		15,000	1:56[4]
1950	One Hitter (4)	T. Atkinson	126	Chicle II.	Abstract	15,000	1:58[3]
1951	Bryan G. (4)	O. Scurlock	126	County Delight	Call Over	15,000	1:57[2]
1952	General Staff (4)	G. Lasswell	126	One Hitter		25,000	1:57[2]
1953	Tom Fool (4)	T. Atkinson	126	Navy Page	Alerted	30,000	1:55[4]
1954	Helioscope (3)	S. Boulmetis	122	Hasseyampa	Fisherman	35,000	1:59
1955	Sailor (3)	H. Woodhouse	123	Mister Gus	Social Outcast	40,000	1:57[3]
1956	Summer Tan (4)	D. Erb	126	Midafternoon	Find	35,000	1:56[3]
1957	Promised Land (3)	W. Hartack	123	Tick Tock	Third Brother	35,000	1:57[2]
1958	Vertex (4)	S. Boulmetis	126	Sharpsburg	Better Bee	35,000	2:00[3]
1988	Bet Twice (4)	C. Perret	124	Lost Code	Cryptoclearance	300,000	1:54[1]
1989	Blushing John (4)	P. Day	117	Proper Reality	Granacus	420,000	1:53[1]
1990	Criminal Type (5)	J. Santos	117	Ruhlmann	De Roche	600,000	1:53
1991	Farma Way (4)	G. L. Stevens	119	Summer Squall	Jolie's Halo	450,000	1:52[2]*
1992	Strike the Gold (4)	C. Perret	114	Fly So Free	Twilight Agenda	420,000	1:54[4]
1993	Devil His Due (4)	W.H. McCauley	120	Valley Crossing	Pistols and Roses	360,000	1:55[4]
1994	As Indicated (4)	R.G. Davis	120	Devil His Due	Valley Crossing	360,000	1:55
1995	Cigar (5)	J. D. Bailey	122	Devil His Due	Concern	360,000	1:53[3]
1996	Star Standard (4)	P. Day	111	Key of Luck	Geri	360,000	1:54[2]
1997	Gentlemen (5)	G. L. Stevens	122	Skip Away	Tejano Run	360,000	1:53
1998	Skip Away (5)	J. D. Bailey	128	Precocity	Hot Brush	450,000	1:54[1]
1999	Real Quiet (4)	G. L. Stevens	120	Free House	Fred Bear Claw	300,000	1:54[1]
2000	Golden Missile (5)	K. Desormeaux	116	Pleasant Breeze	Lemon Drop Kid	450,000	1:54[3]
2001	Include (4)	J. D. Bailey	114	Albert the Great	Pleasant Breeze	450,000	1:55[3]
2003	Mineshaft (4)	R. Albarado	121	Western Pride	Judge's Case	400,000	1:56.16
2004	Southern Image (4)	V. Espinoza	121	Midway Road	Bowman's Band	300,000	1:55.89
2005	Eddington (4)	E. Coa	116	Pollard's Vision	Presidentialaffair	300,000	1:58.05
2006	Invasor (ARG) (4)	R. Dominguez	116	Wanderin Boy	West Virginia	300,000	1:54.40
2008	Student Council (6)	S. Bridgmohan	118	Gottcha Gold	Sir Whimsey	150,000	1:54.87
2012	Alternation (4)	L. Quinonez	124	Nehro	Endorsement	180,000	1:57.60
2013	Last Gunfighter (4)	J. Castellano	124	Eighttofasttocatch	Richard's Kid	180,000	1:58.50
2014	Revolutionary (4)	M. Smith	118	Prayer for Relief	Cat Burglar	180,000	1:55.99
2015	Commissioner (4)	J. Castellano	120	Page McKenney	Cat Burglar	180,000	1:56.09
2016	Noble Bird (5)	J. R. Leparoux	118	Idolo Porteno (Arg)	Warrioroftheroses	180,000	1:55.18
2017	Shaman Ghost (5)	J. Castellano	124	Dolphus	Conquest Windycity	180,000	1:54.55
2018	Irish War Cry (4)	J. Ortiz	118	One Liner	Untrapped	180,000	1:55.51
2019	Tenfold (4)	R. Santana Jr.	122	You're to Blame	Cordmaker	180,000	2:02.36
2020	Harpers First Ride (4)	A. Cruz	122	Owendale	Cordmaker	180,000	1:54.97
2021	Last Judgment (5)	J. Ortiz	122	Modernist	Fearless	137,500	1:54.37

*Farma Way's time of 1:52.2 established a Pimlico track record in 1991. Bet Twice annexed a $100,000 bonus as a Triple Crown nominee in winning 1988 running. For three-year-olds in 1937 and 1954. Won in a walk-over 1942 & 1948. Prior to 1953 winner-take-all race. Not run 1959-1987, 2002, 2007, 2009-2011.

Introduced by Alfred Vanderbilt in 1937, the Pimlico Special was the first major stakes race in the United States by invitation only. The 1938 running played host to one of America's most historic moments when Seabiscuit upset War Admiral in the famed match race. The long-awaited winner- take-all show-down between War Admiral, representing the East, and Seabiscuit, representing the West, was named "Race of the Century" by Sports Illustrated in 1999 and forever immortalized in the movie Seabiscuit in 2003.

After 22 runnings, the Special was discontinued after 1958, but revived as a handicap in 1988 by then Maryland Jockey Club President Frank

Eclipse Award Winners

(Horse of the Year)

1937	War Admiral
1938	Seabiscuit
1939	Challedon
1940	Challedon
1942	Whirlaway
1944	Twilight Tear
1946	Assault
1948	Citation
1949	Capot
1953	Tom Fool
1990	Criminal Type
1995	Cigar
1998	Skip Away
2003	Mineshaft
2006	Invasor (ARG)

De Francis and quickly restored to its glory days as an American classic.

Bet Twice bested Cryptoclearance and Alysheba in '88 and there have been many other memorable races since. In 1991, the versatile Farma Way equaled the American record at the distance, the incomparable Cigar staged a spectacular show in 1995 as part of his 16 straight win streak and Include, owned and bred in Maryland by Robert Meyerhoff, recorded a dramatic nose victory over Albert The Great in 2001.

Fifteen of the winners of the Pimlico Special went on to earn Horse of the Year honors, including Invasor, who collected 2006 honors. The Argentine-bred was a perfect four-for-four in Grade I races during his four-year-old campaign, also winning the Suburban Handicap, Whitney Handicap and Breeders' Cup Classic.

The Special returned in 2012 as a Grade 3 race after being off the stakes schedule four of the previous five years because of purse shortages.

TWELFTH RACE
Pimlico
MAY 14, 2021

1 3/16 MILES. (1.52[2]) PIMLICO SPECIAL MATCH SERIES S. Grade III. Purse $250,000 FOR THREE-YEAR-OLDS AND UPWARD. By free subscription. $1,250 to pass the entry box, $1,250 to start, with $250,000 Guaranteed, of which 55% to the winner, 20% to second, 10% to third, 6% to fourth, 3% to fifth and 1% to sixth. Weights: Three-Year-Olds, 120 lbs.; Older, 126 lbs. Non-winners of $200,000 at a mile or over since November 1, 2020 allowed, 2 lbs.; $100,000 at a mile or over since November 1, 2020, 4 lbs. (Maiden, Claiming and Starter races not considered in estimating allowances). Trophy to the owner of the winner. Nominations Closed Tuesday, May 4, 2021 with 39 nominations.

Value of Race: $237,500 Winner $137,500; second $50,000; third $25,000; fourth $15,000; fifth $7,500; sixth $2,500. Mutuel Pool $950,397.00 Exacta Pool $639,821.00 Superfecta Pool $214,536.00 Trifecta Pool $393,599.00

Last Raced	Horse	M/Eqt.	A.	Wt	PP	St	¼	½	¾	Str	Fin	Jockey	Odds $1
27Mar21 ^{8}GP^{2}	Last Judgment		5	122	10	2	$11\frac{1}{2}$	$11\frac{1}{2}$	$11\frac{1}{2}$	$13\frac{1}{2}$	$11\frac{3}{4}$	Ortiz J L	4.90
3Apr21 ^{8}Aqu^{1}	Modernist		4	122	1	1	2^{hd}	42	$3\frac{1}{2}$	33	2^{nk}	Alvarado J	6.40
17Apr21 ^{9}OP^{2}	Fearless	b	5	124	2	3	72	$72\frac{1}{2}$	42	2^{hd}	$34\frac{1}{4}$	Ortiz I Jr	1.10
13Mar21 ^{6}Lrl^{1}	Cordmaker		6	122	8	4	3^{hd}	$3\frac{1}{2}$	$6\frac{1}{2}$	$42\frac{1}{2}$	$4\frac{3}{4}$	Carrasco V R	33.00
10Oct20 ^{9}Bel^{4}	Prioritize	b	6	122	6	10	10	10	8^{3}	5^{1}	5^{1}	Rosario J	14.00
20Feb21 ^{11}KAR^{11}	Max Player	b	4	122	5	8	9^{4}	$8\frac{1}{2}$	$7\frac{1}{2}$	$6\frac{1}{2}$	$6\frac{3}{4}$	Santana R Jr	6.80
10Apr21 ^{7}Kee^{5}	Treasure Trove	b	5	122	9	9	$41\frac{1}{2}$	2^{hd}	21	74	$72\frac{1}{4}$	Saez L	30.50
11Apr21 ^{7}Lrl^{4}	Forewarned	b	6	122	3	7	8^{hd}	9^{2}	10	9^{4}	8^{3}	Crispin A	72.30
20Mar21 ^{11}FG^{3}	Enforceable	b	4	122	4	5	5^{hd}	6^{1}	9^{1}	10	9^{1}	Velazquez J R	7.90
11Apr21 ^{9}OP^{3}	Harpers First Ride	f	5	122	7	6	$6\frac{1}{2}$	5^{hd}	5^{hd}	$8\frac{1}{2}$	10	Cohen D	13.40

OFF AT 5:15 Start Good For All But HARPERS FIRST RIDE. Won driving. Track fast.
TIME :23[4], :47[3], 1:11[2], 1:35[3], 1:54[1] (:23.83, :47.60, 1:11.54, 1:35.62, 1:54.37)

$2 Mutuel Prices:

11 – LAST JUDGMENT	11.80	6.00	3.80
1 – MODERNIST		6.80	3.80
2 – FEARLESS			2.60

$1 EXACTA 11–1 PAID $35.80 $1 SUPERFECTA 11–1–2–8
PAID $1,061.80 $1 SUPER HIGH FIVE 11–1–2–8–6
PAID $6,048.50 $1 TRIFECTA 11–1–2 PAID $97.90

B. g, (Mar), by Congrats – Fantasy Forest , by Forestry . Trainer Maker Michael J. Bred by Woodford Thoroughbreds (Fla).

LAST JUDGMENT cleared rivals without much effort after a furlong or so, dropped in and set a rated pace, moved away after being set down two wide into the stretch, kept on under solid handling through the final furlong and held firm. MODERNIST rated forwardly while saving ground, eased out three wide into the lane, battled inside FEARLESS past the furlong grounds and finished gamely to earn the place. FEARLESS was brushed nearing the wire the first time, angled out to be about four wide entering the backstretch, made steady progress outside rivals near the far turn, took aim on the winner while under a ride past the five sixteenths, gave hard pursuit through the lane but lacked a serious closing punch. CORDMAKER stalked between foes early on, drafted back near the far turn, found more while saving ground nearing the lane and churned on. PRIORITIZE dropped in soon after the break, lagged well back, advanced while saving ground into the far turn, was pushed along chasing into the lane and kept on with some interest. MAX PLAYER lacked speed off the inside, commenced a mild four wide run leaving the half mile pole, circled wider into the lane then flattened out. TREASURE TROVE , three deep prompting the pace, was under pressure leaving the three eighths and gave way. FOREWARNED was squeezed back a bit soon after the break, lagged back towards the inside and failed to menace. ENFORCEABLE was bumped and steadied off heels nearing the wire the initial time, steadied again when keen behind foes heading towards the backstretch, chased to the inside of a rival and dropped back around the final turn. HARPERS FIRST RIDE bobbled at the break, regrouped and was sent up between foes, came in some and bumped with ENFORCEABLE, was used five wide past the seven eighths to reach contention, continued wide chase into the far turn then gave way through the final quarter mile.

Owners– 1, Dubb Michael Hornstock Steve Bethlehem Stables LLC and Nice Guys Stables; 2, Wygod Pam and Wygod Martin; 3, CHC Inc and WinStar Farm LLC; 4, Hillwood Stable LLC; 5, Clifton William L Jr; 6, Hall George E and SportBLX Thoroughbreds Corp; 7, Paradise Farms Corp and Staudacher David; 8, Trin-Brook Stables Inc; 9, Oxley John C; 10, GMP Stables LLC Bennewith Arnold and Cypress Creek Equine

Trainers– 1, Maker Michael J; 2, Mott William I; 3, Pletcher Todd A; 4, Jenkins Rodney; 5, Bond Harold James; 6, Asmussen Steven M; 7, Maker Michael J; 8, St Lewis Uriah; 9, Casse Mark; 10, Diodoro Robertino

Scratched– Alwaysmining (31Mar21 ^{10}Prx^{2})

50 CENT Pick Three (2/7–3–11) Paid $87.55 ; Pick Three Pool $112,480 .
$1 Daily Double (3–11) Paid $48.60 ; Daily Double Pool $119,398 .

Last Judgment winning the 2021 Pimlico Special

THE DINNER PARTY-GII

121st Running, Saturday, May 21st, 2022

Three-Year-Olds and Up—One Mile and One-Sixteenth (On Turf)

Year	Winner (Age)	Jockey	Wt.	Second	Third	Win Value	Time
1870	Preakness	Hayward	110	Ecliptic	Foster	$6,400	3:47 1/2
1871	Harry Bassett	Rowe	110			6,500	
1872	Hubbard	McCabe	110	Joe Daniels	True Blue	13,200	3:36 1/2
1873	Tom Bowling	Swim	110	Merodac	Lizzie Lucas	4,000	3:58
1874	Vandalite	Houston	107	Madge	Brigand	13,200	3:35 1/2
1875	Tom Ochiltree	Evans	110	Viator	Joe Cerns	4,350	3:42 1/2
1876	Vigil	Spillman	110	Parole	Heretog	4,300	3:41 1/2
1877	King Faro	Walker	110	Major Barker	Susquehanna	4,450	3:55
1878	Duke of Magenta	Hughes	110	Bonnie Wood	Spartan	4,200	3:41
1879	Monitor	Hughes	107	Lord Murphy	Harold	4,850	3:34 3/4
1880	Grenada	Hughes	110	Oden	Ferncliffe	4,200	3:38
1881	Crickmore	Hughes	107	Eole	Barrett	3,550	3:37
1882	Monarch	Schauer	110	Hilarity	Blenheim	3,500	3:44
1883	George Kinney	J. McLaughlin	110	Trafalgar	Gonfalon	3,600	3:56
1884	Loftin	Stoval	112 1/2	Blast	Thackeray	3,595	3:37 3/4
1885	East Lynne	W. Donohue	115	Richmond	Longview	3,595	3:49 3/4
1886	The Bard	W. Hayward	118	Blue Wing	Wheatly	3,290	3:33
1887	Hanover	J. McLaughlin	123	Glenmound		4,560	3:51 3/4
1888	Taragon	W. Hayward	123	Marauder	Tea Tray	4,040	3:37
1902	Adelaide Prince	W. L. Powers	113	Potheen	Flintlock	1,530	3:06 3
1903	Colonsay	W. C. Daly	114			1,750	3:41 2
1904	The Southerner	M. Corbet	116	Ostrich	Andrew Mack	3,310	3:06 3
1924	Chacloet (6)	M. Garner	116	Martingale	Rev. Agent	24,840	1:59 1
1925	Sarazen (4)	E. Sande	130	Spot Cash (5)	Joy Smoke (4)	25,950	2:02
1926	Sarazen (5)	F. Weiner	128	Sun Pal (5)	G. Thatcher (6)	24,550	2:00 4
1927	Mars (4)	F. Coltiletti	124	Display (4)	Edisto (5)	26,375	1:59 2
1928	Mike Hall (4)	H. Richards	110	Scapa Flow (4)	Sir Harry (4)	24,975	1:59
1929	Diavolo (4)	J. Maiben	112	Victorian (4)	Display (6)	27,600	2:00
1930	Sandy Ford (4)	F. Catrone	106	Inception (4)	Sir Harry (6)	26,025	1:59 1
1931	Paul Bunyan (5)	E. Gianellone	110	Frisius (5)	William T (6)	15,425	2:01 1
1932	Gallant Knight (5)	H. Schutte	121	Sun Meadow (4)	Aegis (4)	14,550	1:58
1933	Stepenfetchit (4)	E. Steffen	112	Keep Out (3)	Tred Avon (5)	5,100	2:01 4
1934	Equipoise (6)	R. Workman	130	Chatmoss (5)	Fla'g Mamie (5)	4,190	2:01 4
1935	Only One (4)	R. Merritt	108	Head Play (5)	Howard (4)	4,520	2:01 4
1936	Dark Hope (7)	R. Jones	113	Good Goods (5)	Gallant Mac (5)	9,500	1:58
1937	Calumet Dick (5)	J. Wagner	108	Finance (5)	Aneroid (4)	9,450	1:58 2
1938	Pompoon (4)	G. Woolf	118	Busy K. (4)	M'ked General (4)	20,950	1:56 4
1939	Sir Damion (5)	D. Meade	113	Tatterdemalion (6)	Jacola (4)	22,025	1:58 3
1940	Honey Cloud (6)	H. Mora	115	Filisteo (6)	Aethelwold (5)	18,250	1:58 3
1941	Haltal (4)	C. McCreary	110	Mioland (4)	Dit (4)	19,850	1:58 2
1942	Whirlaway (4)	E. Arcaro	128	Attention (4)	Mioland (5)	19,275	1:57
1943	Riverland (5)	S. Brooks	123	Attention (5)	Anticlimax (4)	17,775	1:56 2
1944	Sun Again (5)	F. A. Smith	120	Rounders (5)	Alquest (4)	25,700	1:58 1
1945	Rounders (6)	F. Remerscheid	118	He Rolls (7)	Gay Bit (4)	25,400	1:56 4
1946	Armed (5)	D. Dodson	130	Stymie (5)	Trymenow (4)	25,700	1:58 2
1947	Assault (4)	E. Arcaro	129	Rico Monte (5)	Talon (5)	24,700	1:57 4

The Dinner Party is Pimlico's oldest stakes race and the nation's eighth-oldest, first run in 1870 at a distance of two miles. It was won that year by Preakness, whose name is forever remembered by the race named in his honor three years later.

Champions of many eras are among Dinner Party winners. Whirlaway, the 1941 Triple Crown winner, returned to Pimlico the following year to win the Dinner Party at the Preakness distance of a mile and three-sixteenths. Assault, another Triple Crown winner, won it as a 4-year-old in 1947. Powerhouse Calumet Farm dominated the Dinner Party in the 1940s. In addition to Whirlaway, Sun Again (1944), Armed (1946) and Fervent (1948) all flew Calumet Farm's devil red and blue colors to victory that decade. In the 1800s, legendary stars of the turf–Hanover, Duke of Magenta, Henry Bassett and Tom Ochiltree–were victorious in the Dinner Party.

Three times in Dinner Party history winners carried as

Eclipse Award Winners

1942 **Whirlaway**
Horse of the Year

1946 **Armed**
Champion Handicap Male*

1955 **St. Vincent**
Champion Turf Horse

1970 **Fort Marcy**
Champion Turf Horse**

1992 **Sky Classic**
Champion Male Turf Horse

1994 **Paradise Creek**
Champion Male Turf Horse

*Horse of the Year in 1947 **Also named champion handicap horse and Horse of the Year by the Daily Racing Form.

much as 130 pounds to victory: Sarazen, the only two-time winner, carried the imposing weight in 1925, and was saddled with two pounds less in 1926; the famed "Chocolate Soldier", Equipoise, in 1934; and Armed during his Horse of the Year season of 1946.

Until 1955, the Dinner Party was run on dirt. It was then switched to the turf, contested at a distance as far as a mile and a half, and included in the campaigns of champion turf horses St. Vincent (1955) and Fort Marcy (1970). Fort Marcy crossed the line first as well in 1971, but was relegated to fourth and remains the only horse in the Dinner Party's long history to lose by disqualification. But his time of 2:27.40 that he recorded the previous year is still the Pimlico record for the mile and a half on the turf.

Twice the race has been run in two divisions, and trainer Wayne Stucki made the most of it in 1965, sending out both winners. After his *Or er Argent went out and set a course record in the first division, Flag lowered the standard a half hour later, taking more than a second off *Or er Argent's short-lived mark by completing the mile and a half in 2:29.

In 1991, the race was shortened to a mile and an eighth, when it became part of the Early Times Triple Turf Series, which continued through 1997. During that time the Dinner Party hosted some of the most talented fields in American turf racing and its winners included two-time Breeders' Cup Mile winner Lure (1993), and Eclipse Award turf champions Sky Classic (1992) and Paradise Creek (1994).

THE DINNER PARTY CON'T.

Year	Winner (Age)	Jockey	Wt.	Second	Third	Win Value	Time
1948	Fervent (4)	N. L. Pierson	121	Stymie (7)	Incline (5)	21,950	2:01^{3}
1949	Chains (4)	J. D. Jessop	109	Contest (5)	Pilaster (5)	21,150	1:56^{3}
1950	Loser Weeper (5)	N. Combest	108	Double Brandy (4)	Going Away (4)	18,450	1:56^{1}
1951	County Delight (4)	J. Nichols	114	On The Mark (4)	Why Not Now (4)	18,650	1:58^{4}
1952	Alerted (4)	R. Sisto	112	Auditing (4)	Hull Down (4)	20,400	1:58
1953	Royal Vale (5)	J. Westrope	120	Cold Command (4)	Crafty Admiral (5)	18,800	1:51^{4}
1954	Straight Face (4)	B. Green	115	Golden Gloves (5)	Capeador (4)	19,550	1:51
1955	St. Vincent (4)	B. James	126	Kaster (6)	Maharajah (4)	20,250	2:15^{2}
1956	Chevation (5)	C. Rogers	117	Akbar Khan (4)	Maharajah (5)	21,000	2:17^{2}
1957	Akbar Khan (5)	E. Nelson	113	Jabneh (5)	Blue Choir (6)	19,675	2:16^{1}
1958	Pop Corn (4)	J. Ruane	110	Master Boing (5)	Adare II (5)	19,650	2:21^{3}
1959	One-Eyed King (5)	M. Ycaza	120	Oligarchy (5)	Mystic II (5)	18,712	2:15^{2}
1960	Shield Bearer (5)	N. Shuk	114	Harmonizing (6)	Mystic II (6)	19,070	2:32^{2}
1961	Hunter's Rock (3)	F. Lovato	111	Shield Bearer (6)	Art Market (3)	19,857	2:36^{1}
1962	Wise Ship (5)	H. Gustines	123	Sunshine Cake (4)	El Bandido (5)	41,437	2:42^{2}
1963	Cedar Key (3)	T. Lee	110	Mr Steu (6)	Parka (5)	40,885	2:32^{1}
1964	Will I Rule (4)	R. Turcotte	118	Turbo Jet II (4)	Your Alibhai (6)	40,852	2:40
1965	Or et Argent (4)	W. Blum	116	Kentucky Jug (4)	Desert Love (3)	22,847	2:30^{1}
	Flag (5)	T. Lee	114	Ribot's Fling (3)	Lancastrian (3)	22,945	2:29
1966	Knightly Manner (5)	T. Lee	112	Marchio (6)	Paoluccio (4)	37,830	2:30^{4}
1967	War Censor (4)	E. Fires	125	Deck Hand (4)	Needle Him (4)	38,740	2:36^{3}
1968	High Hat (4)	R. Broussard	116	Irish Rebellion (4)	Royal Malabar (4)	36,270	2:29^{4}
1969	Czar Alexander (4)	W. Hartack	122	Taneb (6)	Jean-Pierre (5)	37,895	2:30^{4}
1970	Fort Marcy (6)	J. Velasquez	124	War Censor (7)	Jungle Cove (4)	37,375	2:27^{2}
1971	Chompion (6)	M. Hole	119	Tudor Reward (4)	North Flight (5)	36,920	2:34^{1}
1972	Onandaga (6)	J. Kurtz	108	Star Envoy (4)	New Alibhai (4)	38,350	2:30
1973	Laplander (6)	V. Bracciale	111	Chrisaway (5)	Wustenchef (8)	38,675	2:30^{2}
1974	London Company (4)	Cordero	122	Scrimshaw (6)	Mister Diz (8)	38,025	2:28^{4}
1975	Bemo (5)	C. J. McCarron	114	Outdoors (6)	Drollery (5)	39,325	2:33^{2}
1976	Barcas (5)	V. Bracciale	112	One On The Aisle (4)	Neopolitan Way (5)	37,375	2:39^{3}
1977	Improviser (5)	M. Rivera	120	Greyberet(5)	Oilfield (4)	56,875	2:29^{2}
1978	Fluorescent Light (4)	V. Bracciale	114	That's a Nice (4)	Improviser (6)	37,343	2:33^{1}
	Bowl Game (4)	J. Velasquez	120	Oilfield (5)	Trumpeter Swan (7)	37,993	2:33^{2}
1979	The Very One (4)	C. Cooke	108	That's a Nice (5)	Fl'scent Light (5)	72,995	2:28^{3}
1980	Marquee Universal (4)	H. Pilar	118	The Very One (5)	Match the Hatch (4)	77,155	2:29^{3}
1981	El Barril (5)	J. Vasquez	116	Buckpoint (5)	Birthday List (6)	73,255	2:29^{4}
1982	Robsphere (5)	J. Velasquez	120	Present the Colors (5)	Rich and Ready (6)	76,960	2:30^{1}
1983	Khatango (4)	V. Bracciale, Jr.	114	London Times (5)	Super Sunrise (4)	75,075	2:28^{3}
1984	Persian Tiara (4)	R. L. Shelton	107	Crazy Moon (4)	Canadian Factor (4)	88,675	2:41
1985	Nassipour (5)	V. Bracciale, Jr.	115	Persian Tiara (5)	Computer's Ch'ce (5)	72,800	2:27^{4}
1986	Uptown Swell (4)	W. Guerra	117	Southern Sultan (4)	Carlypha (5)	92,445	2:27^{2}
1987	Akabir (6)	C. Perret	115	Little Bold John (5)	Vilzak (4)	74,360	2:28^{3}
1988	Kadial (5)	G. L. Stevens	112	Top Guest (5)	Milesius (4)	71,045	2:45
1989	Coeur de Lion (5)	J. Cruguet	121	Dance Card Filled (6)	Dynaformer (4)	90,000	2:38^{2}
1990	Two Moccasins (4)	R. Romero	114	My Big Boy (7)	Marksmanship	90,000	2:35^{4}
1991	Double Booked (6)	P. Day	118	Chas' Whim (4)	Opening Verse (5)	90,000	1:47*
1992	Sky Classic (5)	P. Day	122	Fourstar Allstar (4)	Social Retiree (5)	90,000	1:47^{4}
1993	Lure (4)	M. Smith	124	Star of Cozzene (5)	Binary Light (4)	90,000	1:47^{3}
1994	Paradise Creek (5)	P. Day	124	Lure (5)	Astudillo (4)	90,000	1:48^{2}

In 2004 local star Mr O'Brien (Ire) established a new course record for the nine-furlong distance as he bounded under the wire in 1:46.34 while upsetting the field at odds of 11-1. The record stands to this day.

The Dinner Party celebrated its 100th anniversary in 2001. Over the last decade its list of winners have included Breeders' Cup Turf champion Better Talk Now (2006) and Paddy O'Prado, a top 3-year-old of 2010 whose first start at 4 was a stellar win in the Dinner Party.

More than a century of rich history at Pimlico puts the Dinner Party in a league of its own.

THE DINNER PARTY CON'T.

Year	Winner (Age)	Jockey	Wt.	Second	Third	Win Value	Time
1995	The Vid (5)	J. D. Bailey	119	Pennine Ridge (4)	Blues Traveller (5)	120,000	1:52[1]
1996	Gold and Steel (4)	A. Solis	121	Same Old Wish (6)	Comstock Lode	120,000	1:52[4]
1997	Ops Smile (5)	E. S. Prado	115	Brave Note (6)	Sharp Appeal (4)	120,000	1:48[1]
1998	Yagli (5)	J. Bailey	121	Sky Colony (5)	Blazing Sword (4)	120,000	1:51
1999	Middlesex Drive(4)	P. Day	115	Sky Colony (6)	Divide & Conquer (5)	120,000	1:48[3]
2000	Quiet Resolve (5)	R. Albarado	117	Haami (5)	Holditholditholdit (4)	120,000	1:50[2]
2001	Hap (5)	J. Bailey	119	Make No Mistake (6)	Cynics Beware (7)	120,000	1:48[3]
2002	Strut The Stage (4)	R. Albarado	117	Del Mar Show (5)	Slew The Red (5)	120,000	1:51[4]
2003	Dr. Brendler (5)	R.Dominguez	117	Perfect Soul	Sardaukar	120,000	1:57[3]
2004	Mr O'Brien (5)	R. Dominguez	117	Millennium Dragon	Warleigh	120,000	1:46.34
2005	Cool Conductor (4)	C. Velasquez	118	Artie Schiller	Good Reward	120,000	1:52.79
2006	Better Talk Now (7)	R. Dominguez	124	Dreadnaught	Artie Schiller	150,000	1:48.48
2007	Remarkable News (5)	R. Dominguez	122	Cosmonaut	Outperformance	150,000	1:46.36
2008	Pays to Dream (4)	J. Castellano	118	Stay Close	Ra Der Dean	150,000	1:54.74
2009	Parading (6)	K. Desormeaux	122	Just as Well	Wesley	90,000	1:48.28
2010	Strike a Deal (6)	R. Dominguez	118	Just as Well	Rahystrada	120,000	1:47.81
2011	Paddy O'Prado (4)	K. Desormeaux	118	Baryshnikov	Bim Bam	120,000	1:53.56
2012	Hudson Steele (5)	J. Castellano	118	Humble and Hungry	Forte Dei Marmi	180,000	1:47.29
2013	Skyring (4)	G. Stevens	118	Willcox Inn	Optimizer	180,000	1:47.87
2014	Utley (6)	E. Prado	118	Hey Leroy	Chamois	240,000	1:43.88
2015	Ironicus (4)	J. Castellano	118	Cage Fighter	Up With the Birds 180,000		1:40.53
2016	Takeover Target (4)	J. Rosario	118	Ring Weekend	Grand Arch	150,000	1:44.76
2017	World Approval (5)	J. Leparoux	118	Projected	Blacktype	150,000	1:43.15
2018	Fire Away (6)	M.Franco	118	Unbridled Juan	Just Howard	150,000	1:43.92
2019	Catholic Boy (4)	J. Castellano	122	Admission Office	Just Howard	150,000	1:41.09
2020	Factor This (5)	F. Geroux	125	Somelikeithotbrown	Hembree	150,000	1:46.17
2021	Somelikeithotbrown (5)	J. Ortiz	122	Talk Or Listen	Midnight Tea Time	150,000	1:40.09 ntr

Run as Dinner Party Stakes in 1870 and 2020-Present; as Reunion Stakes in 1871. Run at Benning, Washington, D. C., at 13/4 miles, for three-year-olds, in 1902, 1903 and 1904. Distance 2 miles, for three-year-olds, from 1870 to 1888, inclusive; 13/16 miles from 1924 to 1952, inclusive; 13/8 miles from 1955 to 1959, inclusive; 11/2 miles 1960 to 1990. Over main course prior to 1955. Not run from 1889 to 1901, or from 1905 to 1923. Run in two divisions, 1965, 1978. Fort Marcy finished first in 1971, disqualified and placed fourth. Double Booked's time of 1.47 established a Pimlico grass course record for 1-1/8 miles. Switched to main track and run as a Grade 3 in 2018.

ntr- new track record

Somelikeithotbrown winning the 2021 Dinner Party Stakes. Photo by James McCue..

TWELFTH RACE
Pimlico
MAY 15, 2021

1½ MILES. (Turf) (1.40) DINNER PARTY S. Grade II. Purse $250,000 FOR THREE-YEAR-OLDS AND UPWARD. By subscription of $100 each which should accompany the nomination. $1,200 to pass the entry box, $1,200 to start, with $250,000 Guaranteed, of which 60% to the winner, 20% to second, 10% to third, 6% to fourth, 3% to fifth and 1% to sixth. Weights: Three-Year-olds, 120 lbs.; Older 126 lbs.; Non-winners of $150,000 at one mile or over in 2021, allowed 2 lbs.; $100,000 at one mile or over in 2021, allowed, 4 lbs. (Maiden Claiming and Starter races not considered in estimating allowances). Trophy to the owner of the winner. Nominations Closed Tuesday, May 4, 2021 with 26 nominations. (If deemed inadvisable by management to run this race on the Turf course, it will be run on the main track at One Mile and One Sixteenth).

Value of Race: $250,000 Winner $150,000; second $50,000; third $25,000; fourth $11,250; fourth $11,250; sixth $2,500. Mutuel Pool $2,582,152.00 Exacta Pool $1,663,761.00 Superfecta Pool $558,902.00 Super High Five Pool $77,774.00 Trifecta Pool $1,149,595.00

Last Raced	Horse	M/Eqt.	A.	Wt	PP	St	¼	½	¾	Str	Fin	Jockey	Odds $1
3Apr21 9Kee7	Somelikithotbrown	b	5	122	1	2	2²	2²	23½	1½	1¹	Ortiz J L	2.80
16Apr21 6Kee4	Talk Or Listen-Ire		5	122	6	4	3hd	42	42	3½	2hd	Prat F	14.00
15Apr21 5Kee1	Midnight Tea Time	b	6	122	4	3	6²	61½	51½	72½	3½	Saez L	19.60
3Apr21 9Kee3	DH Sacred Life-FR		6	122	5	7	8	8	8	6hd	4	Castellano J J	1.30
15Apr21 5Kee2	DH Bye Bye Melvin	b	4	122	8	6	4²	3hd	3hd	41½	4¾	Velazquez J R	9.60
3Apr21 9Kee9	Flying Scotsman	b	5	122	7	5	1²	11½	1hd	21	6nk	Santana R Jr	29.90
30ct20 9Kee5	English Bee		5	122	2	1	51	5hd	61	51	72	Rosario J	8.40
2Apr21 6Aqu1	Kuramata-Ire		4	122	3	8	7hd	7hd	7½	8	8	Ortiz I Jr	4.10

DH—Dead Heat.

OFF AT 5:43 Start Good For All But KURAMATA (IRE). Won driving. Course firm.
TIME :23³, :47¹, 1:10², 1:34, 1:40 (:23.78, :47.33, 1:10.52, 1:34.17, 1:40.09)

(New Course Record)

$2 Mutuel Prices:

1–SOMELIKEITHOTBROWN	7.60	4.80	4.00
6–TALK OR LISTEN–IRE		10.60	6.20
4–MIDNIGHT TEA TIME			7.20

$1 EXACTA 1–6 PAID $45.40 $1 SUPERFECTA 1–6–4–8 PAID $1,333.90 $1 SUPERFECTA 1–6–4–5 PAID $533.80 $1 SUPER HIGH FIVE 1–6–4–8–5 PAID $4,838.40 $1 SUPER HIGH FIVE 1–6–4–5–8 PAID $3,742.70 $1 TRIFECTA 1–6–4 PAID $393.40

B. h, (Feb), by Big Brown – Marilyn Monroan, by Tapit. Trainer Maker Michael J. Bred by Hot Pink Stables & Sand Dollar Stables (NY).

SOMELIKEITHOTBROWN angled out nearing the first turn and took up a tracking spot three wide, responded when given his cue and went after the leader leaving the far turn, dueled under a light hold then established command into the lane, shook clear under a drive leaving mid stretch then kept on under solid handling to prove best. TALK OR LISTEN (IRE) stalked in the two path and to the inside of a rival, came under asking mid way on the final turn, shifted out four wide into the stretch, advanced between runners and kept on gamely while earning the place. MIDNIGHT TEA TIME was squeezed back in the opening sixteenth, regroupedand settled off the rail, moved up leaving the far turn, angled six wide under a ride in upper stretch and finished well between foes. SACRED LIFE (FR) drafted back off the early pace and was unhurried outside KURAMATA (IRE), angled out past the three eighths while put to pressure, straightened away to be about eight wide in upper stretch and closed. BYE BYE MELVIN, in range while outside a rival, was under pressure chasing past the five sixteenths, shifted five wide into the lane, moved up past mid stretch then was out finished. FLYING SCOTSMAN was urged clear early, dropped in and set the pace two wide, was joined leaving the far turn, battled to the inside of the winner to mid stretch then weakened very late. ENGLISH BEE saved ground, edged up into the lane, steadied when attempting to sustain that rail run leaving the three sixteenths, stayed on a bit further then faded. KURAMATA (IRE) broke slowly, raced under firm rating while saving ground, came off the inside near the five sixteenths, altered seven wide into the lane but failed to kick on.

Owners– 1, Skychai Racing LLC and Sand Dollar Stable LLC; 2, Lael Stables; 3, Bella Cavello Stables; 4, Dubb Michael Madaket Stables LLC Wonder Stables and Bethlehem Stables LLC; 5, Campbell Alex G Jr; 6, Calumet Farm; 7, Calumet Farm; 8, Brant Peter M

Trainers– 1, Maker Michael J; 2, Delacour Arnaud; 3, Sharp Joe; 4, Brown Chad C; 5, Motion H Graham; 6, Sisterson Jack; 7, Motion H Graham; 8, Brown Chad C

50 CENT Pick Three (11–8–1) Paid $257.10 ; Pick Three Pool $222,064 .
$1 Daily Double (8–1) Paid $30.40 ; Daily Double Pool $194,355 .

THE BARBARA FRITCHIE-GIII

70th Running, Saturday, February 19th, 2022

Fillies and Mares, Four-Years-Old and Upward—Seven Furlongs

Year	Winner (Age)	Jockey	Wt.	Second	Third	Win Value	Time
1952	Singing Beauty	N. Shuk	110	My Nell	Chalalette	14,875	1:51^{3}
1953	Sunshine Nell	H. Woodhouse	122	La Corredora	Sunny Dale	15,075	1:46^{1}
1954	Sotto Voce	W. Blum	111	Mlle. Loretta	Canadiana	1,750	1:44^{4}
1955	Guayana	W. Blum	114	Another World	Cerise Reine	18,900	1:24^{2}
1956	Sometime Thing	E. Guerin	124	Searching	Myrtle's Jet	19,050	1:22^{4}
1957	Solar System	J. Lynch	113	Scansion	Cool Stream	18,950	1:12
1958	Movitave	N. Shuk	112	Gay Warbler	Derry	18,177	1:13^{3}
1959	Tinkalero	A. Sherman	121	Mlle. Dianne	Hoosier Honey	17,982	1:10^{4}
1961	Sun Glint	J. Sellers	116	Cherry Flip	Miss Orestes	17,712	1:40^{1}
1962	Call Card	J. Culmone	114	Sun Glint	Basking	14,235	1:25^{3}
1963	All Brandy	S. Boulmetis	117	Coppahaunk	Think Piece	17,387	1:10^{4}
1964	Pams Ego	R. Ferraro	121	Vitamin Shot	Srta. Monica	21,612	1:24^{2}
1965	Basking	O. Cutshaw	113	Redpoll	County Maid	22,360	1:25
1966	Tosmah	S. Boulmetis	121	Queen Empress	Privileged	38,935	1:23^{2}
1967	Holly-O.	F. Lovato	117	Moccasin	Lady Diplomat	38,935	1:21^{4}
1968	Too Bald	M. Ycaza	118	Straight Deal	Treacherous	37,895	1:21^{4}
1969	Too Bald	M. Ycaza	129	Miss Spin	Double Ripple	37,115	1:23^{4}
1970	Process Shot	L. Adams	123	Serica	Kushka	38,740	1:23^{3}
1971	Cold Comfort	M. Venezia	114	Take Warning	Double Delta	38,415	1:23^{3}
1973	First Bloom	A. Gomez	117	Pas de Nom	Winged Affair	38,025	1:23^{2}
1974	Twixt	W. Passmore	124	Groton Miss	In the Mattress	38,350	1:24^{2}
1975	Twixt	W. Passmore	126	Crackerfax	Donetta	38,350	1:25^{2}
1976	Donetta	J. Moseley	119	Pinch Pie	Heydairya	37,765	1:24^{3}
1977	Mt. Airy Queen	D. Wright	114	Avum	Forty Nine Sunsets	36,270	1:23^{4}
1978	Bold Brat	J. Moseley	115	Spot Two	Satin Dancer	37,375	1:23^{2}
1979	Skipat	J. Edwards	125	Pearl Necklace	The Very One	53,755	1:22^{2}
1980	Misty Gallore	D. MacBeth	121	Gladiolus	Silver Ice	55,770	1:23^{3}
1981	Skipat	C. Asmussen	124	Whispy's Lass	Secret Emotion	72,865	1:23
1982	Lady Dean	D.A. Miller Jr.	119	Sweet Revenge	Sinister Queen	46,768	1:24^{1}
	The Wheel Turns	G. McCarron	121	Island Charm	Up the Flagpole	46,118	1:23^{3}
1983	Stellarette	A. Delgado	114	Hoist Emy's Flag	Cheap Seats	74,100	1:24^{2}
1984	Pleasure Cay	D.A. Miller Jr.	114	Kattegat's Pride	Amanti	56,325	1:22^{4}
	Bara Lass	D.A. Miller Jr.	125	Owned by All	Willamae	55,025	1:24
1985	Dumdedumdedum	D.A. Miller Jr.	115	Kattegat's Pride	Sharp Little Girl	87,993	1:25
	Flip's Pleasure	J. Samyn	115	Applause	Gene's Lady	71,793	1:24
1986	Willowy Mood	B. Thornburg	115	Aerturas	Alabama Nana	73,840	1:25^{2}
1987	Spring Beauty	J. Santos	115	Notches Trace	Pine Tree Lane	88,770	1:25^{2}
1988	Psyched	K. Desormeaux	113	Spring Beauty	Kerygma	81,250	1:22^{3}
1989	Tappiano	K. Desormeaux	123	Very Subtle	Tops in Taps	120,000	*1:21^{2}
1990	Amy Be Good	M. Smith	112	Channel Three	Banbury Fair	120,000	1:23^{2}
1991	Fappaburst	A. Cordero Jr.	113	Devil's Orchid	Diva's Debut	120,000	1:23^{1}
1992	Wood So	M. Pino	113	Wide Country	Wait for the Lady	120,000	1:24^{2}
1993	Moon Mist	T. Turner	112	Ritchie Trail	Femma	120,000	1:23^{2}
1994	Mixed Appeal	A. Salazar	111	Known as Nancy	Winka	120,000	1:23^{1}
1995	Smart 'n Noble	M. Pino	117	Dust Bucket	Gooni Goo Hoo	120,000	1:24
1996	Lottsa Talc	F. Alvarado	117	Up An Eighth	Evil's Pic	120,000	1:22^{3}

Barbara Fritchie (1766-1862) of Frederick, Md., was immortalized in the ballad written by John Greenleaf Whittier.

Maryland was a border state during the Civil War, with strong sympathies for both pro-Union and secessionist views throughout the state. When General Lee's Army of Northern Virginia attempted a Northern invasion in 1862 (which led to the battle of Antietam in western Maryland), Thomas J. "Stonewall" Jackson brought his brigade though Frederick.

Every American flag had been hidden from view, except for one defiantly unfurled by 90-year-old Barbara Fritchie, who supposedly waved the Stars and Stripes from an upstairs window of her home. Jackson's troops fired at the flag until he, observing Fritchie's courage in the face of grave personal danger, ordered them to ignore her and march onward.

While the accuracy of the story has subsequently been challenged, the news of Fritchie's stand spread quickly, emboldening pro-Union Marylanders at a time when fear of a Confederate victory was widespread. A replica of Barbara Fritchie's house serves as a museum for Civil War and Frederick memorabilia.

First run at Bowie in 1952, the Barbara Fritchie Handicap has showcased top older fillies and mares, beginning with Singing Beauty in the inaugural running. Among the talented list of winners are All

Brandy, Twixt, Skipat, Wood So, Tappiano, who set a new track record in 1989 which still stands today, and champion Xtra Heat, who captured back-to-back runnings in 2002 and 2003.

The Barbara Fritchie moved to Laurel Park in 1985. Along with the General George Handicap-GII, the Fritchie is now part of Laurel Park's Winter SprintFest, which has become the highlight of the winter meet.

THE BARBARA FRITCHIE CON'T.

Year	Winner (Age)	Jockey	Wt.	Second	Third	Win Value	Time
1997	Miss Golden Circle	R. Migliore	118	Lottsa Talc	Whaleneck	120,000	1:23
1998	J J'sdream	L. Reynolds	115	Palette Knife	Stylish Encore	150,000	1:24[1]
1999	Passeggiata (Arg)	M. Pino	113	Catinca	Nothing Special	150,000	1:23[2]
2000	Tap to Music	J. Bravo	115	Her She Kisses	Di's Time	120,000	1:24[3]
2001	Prized Stamp	T. Dunkelberger	113	Superduper Miss	Tax Affair	120,000	1:23[3]
2002	Xtra Heat	H. Vega	128	Prized Stamp	Kimbralata	120,000	1:22[3]
2003	Xtra Heat	R. Wilson	125	Carson Hollow	Spelling	120,000	1:24[3]
2004	Bear Fan	R. Fogelsonger	116	Gazillion	Bronze Abe	120,000	1:23[2]
2005	Cativa	E. Prado	114	Sensibly Chic	Silmaril	120,000	1:23.64
2007	Oprah Winney	M. Smith	116	Silmaril	Smart and Fancy	180,000	1:24.92
2008	Golden Dawn	C. Hill	114	Control System	For Kisses	180,000	1:23.24
2009	Royale Michele	G. Garcia	113	Seventh Street	Fascinatin' Rhythm	90,000	1:23.33
2010	Sweet Goodbye	J. Acosta	117	Pamona Ball	Cuvee Uncorked	90,000	1:21.81
2011	Harissa	R. Dominguez	119	Aspenglow	Fascinatin' Rhythm	90,000	1:23.65
2012	Magical Feeling	R. Alvarado, Jr.	116	Nicole H	C C's Pal	120,000	1:22.36
2013	Funnys Approval	J Vargas	116	My Wandy's Girl	Withgreatpleasure	150,000	1:25.29
2014	My Wandy's Girl	R. Maragh	119	La Verdad	Centrique	180,000	1:23.79
2015	Lady Sabelia	H. Karamanos	116	Princess Violet	Expression	180,000	1:23.14
2016	Dancing House	K. Carmouche	118	Clothes Fall Off	Lady Sabelia	180,000	1:25.23
2017	High Ridge Road	H. A. Karamanos	118	By the Moon	Clothes Fall Off	180,000	1:22.50
2018	Ms Locust Point	J. A. Vargas, Jr.	118	Moiety	Berned	180,000	1:24.13
2019	Late Night Pow Wow	F. Peltrouche	122	Spiced Perfection	Dawn the Destroyer	150,000	1:21.61
2020	Majestic Reason	T. McCarthy	120	Victim of Love	Anna's Bandit	150,000	1:23.35
2021	Hibiscus Punch	H. Karamanos	120	Estilo Talentoso	Club Car	150,000	1:23.16

Not run in 1960, 1972 & 2006. Distance 1-1/16 miles from 1952-1954; 1 mile in 1961; 6 furlongs from 1957-1959 & 1963. Runa at Bowie Race Course prior to 1985. Grade 3 1973-1991; 2019-present; Grade 2 1992-2018. * New track record.

Hibiscus Punch powered home a 2 ½-length winner at odds of nearly 42-1 to earn her first career stakes victory.

Named for George Washington, the General George began as a mile and a sixteenth event for three-year-olds at Bowie Race Course in 1973. Some of the area's leading Triple Crown contenders started their three-year-old campaigns with a win in the General George. Roo Art, Broad Brush, Private Terms, Little Bold John and King's Nest were all among the winners before this event was opened to older horses in 1991.

Since being shortened to a distance of seven furlongs in 1989, the General George has attracted the top sprinters to Laurel Park each year. Recent winners of this Presidents Day event include Senor Speedy, Blushing Julian, Meadow Monster and Affirmed Success.

The race was first Graded in 1991 and now joins the Barbara Fritchie (G3) to complete the Winter SprintFest, which has become the highlight of Laurel Park's winter meet.

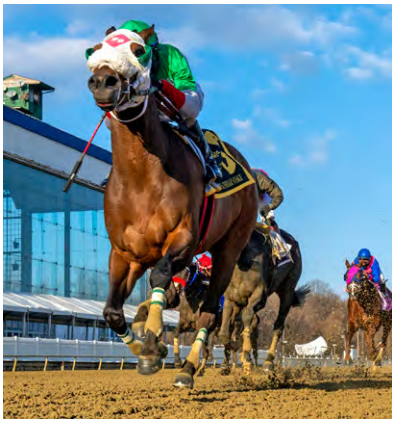

2021 General George winner Share the Ride

THE GENERAL GEORGE-GIII

46th Running, Saturday, February 19th, 2022

Four-Year-Olds and Upward—Seven Furlongs

Year	Winner	Jockey	Wt.	Second	Third	Win Value	Time
1973	Ecole Etage	G. Cusimano	113	Bid Red L.	Select Performance	$18,265	1:44^{3}
1974	Sharp Gary	C. Barrera	122	Jolly Johu	Ground Breaker	19,045	1:46^{3}
1975	Pendulum Sam	L. Gino	110	King of Fools	Broadway Reviewer	18,005	1:48^{1}
1976	Princely Game	A. Agnello	119	On the Sly	Troll By	17,940	1:44^{3}
1977	Do the Bump	C. McCarron	122	John U to Berry	Steel Bandit	17,778	1:47^{1}
1978	Ten Ten	W. Passmore	122	Game Prince	Gala Forecast	18,200	1:45^{4}
1980	Galaxy Road	G. McCarron	122	Leader of the Pack	Ashanti Gold	36,660	1:24^{3}
1981	Classic Go Go	W. Passmore	122	Thirty Eight Paces	Aztec Crown	37,115	1:23^{1}
1984	Judge McGuire	C. Mendoza	122	American Artist*	S. S. Hot Sauce	55,543	1:46^{3}
1985	Roo Art	D.A. Miller Jr.	122	Joyfull John	I Am the Game	55,380	1:37^{3}
1986	Broad Brush	V. Bracciale Jr.	122	Fast Step	Swallow	54,373	1:44^{1}
	Lil Tyler	M. Hunter	122	Fobby Forbes*	Fork Union Cadet	53,723	1:45^{3}
1987	Templar Hill	G. Hutton	116	Hay Halo	Win Dusty Win	74,620	1:44
1988	Private Terms	K. Desormeaux	116	Dynaformer	Delightful Doctor	74,328	1:38^{4}
1989	Little Bold John	D.A. Miller Jr.	122	Oraibi	Finder's Choice	120,000	1:22^{4}
1990	King's Nest	M. Hunter	119	Wind Splitter	Notation	120,000	1:22
1991	Star Touch (Fr)	M. Luzzi	118	Profit Key	Fire Plug	120,000	1:22^{4}
1992	Senor Speedy	J. Chavez	126	Sunny Sunrise	Formal Dinner	120,000	1:21^{4}
1993	Majesty's Turn	A. Delgado	118	Senor Speedy	Ameri Valay	120,000	1:22^{3}
1994	Blushing Julian	R. Colton	118	Chief Desire	Who Wouldn't	120,000	1:22^{4}
1995	Who Wouldn't	J. Rocco	119	Storm Tower	Powis Castle	120,000	1:22
1996	Meadow Monster	R. Wilson	120	Splendid Sprinter	Cat Be Nimble	120,000	1:22
1997	Why Change	M. Guidry	113	Appealing Skier	Le Grande Pos	120,000	1:22^{2}
1998	Royal Haven	R. Migliore	122	Purple Passion	Wire Me Collect	150,000	1:23
1999	Esteemed Friend	M. Luzzi	116	Star of Valor	Purple Passion	150,000	1:22^{2}
2000	Affirmed Success	J. Chavez	121	Young At Heart	Badge	120,000	1:22
2001	Peeping Tom	S. Bridgmohan	114	Delaware Township	Disco Rico	120,000	1:22
2002	Wrangler	A. Gryder	115	Rusty Spur	Affirmed Success	120,000	1:22^{2}
2003	My Cousin Matt	R. Dominguez	113	Peeping Tom	Disturbingthepeace	120,000	1:22
2004	Well Fancied	E. Prado	115	Unforgettable Max	Gators N Bears	120,000	1:22^{2}
2005	Saratoga County	J. Castellano	114	Don Six	Gators N Bears	120,000	1:23.43
2007	Silver Wagon	E. Prado	120	Ah Day	Ryan's for Real	180,000	1:23.13
2008	Bustin Stones	R. Dominguez	115	Lord Snowdon	Premium Wine	180,000	1:24.47
2009	True Quality	C. Lopez	117	Fabulous Strike	Malibu Kid	90,000	1:22.31
2010	Greenspring	J. Rose	117	Digger	Ah Day	90,000 ntr	1:20.95
2011	No Advantage	M. Chavez	115	Laysh Laysh Laysh	Heritage Hall	90,000	1:24.46
2012	Yawanna Twist	M. Luzzi	117	This Ones for Phil	Toby's Corner	120,000	1:22.38
2013	Javerre	J. Acosta	113	Il Villano	Broad Rule	150,000	1:23.81
2014	Bandbox	X. Perez	112	Tenango	Service for Ten	150,000	1:24.13
2015	Misconnect	K. Carmouche	116	Cutty Shark	Souper Knight	150,000	1:24.67
2016	Page McKenney	H. Karamanos	118	Majestic Affair	Sonny Inspired	150,000	1:24.61
2017	Imperial Hint	J. Pimentel	118	Stallwalkin' Dude	Never Gone South	150,000	1:21.20
2018	Something Awesome	E. Trujillo	118	Fellowship	It's the Journey	150,000	1:23.31
2019	Uncontested	T. McCarthy	120	Majestic Dunhill	Laki	150,000	1:21.06
2020	Firenze Fire	I. Ortiz Jr.	122	Threes Over Deuces	Still Having Fun	150,000	1:22.38
2021	Share the Ride	V. Carrasco	120	Tattooed	Laki	150,000	1:22.85

Not run in 1979, 1982, 1983 & 2006. Distance 1-1/16 miles from 1973-1978, 1984, 1986-1987; 1 mile in 1985 & 1988. Runa at Bowie Race Course prior to 1985. Run at Pimlico in 1986. For 3-year-olds from 1973-1988, 1990 & 1991.
* DQ 1984-American Artist from 1st to 2nd; 1986-Fobby Forbes from 1st to 2nd; First graded in 1991.

THE FRANK J. DE FRANCIS MEMORIAL DASH

31st Running, To Be Announced 2022
Three-Year-Olds and Up—Six Furlongs

Year	Winner	Jockey	Wt.	Second	Third	Win Value	Time
1992	Superstrike (GB)	D. Sorenson	112	Parisian Flight	King Corrie	180,000	1:09^{4}
1993	Montbrook	C. Ladner	112	Lion Cavern	Flaming Emperor	180,000	1:08^{3}
1994	Cherokee Run	C. Perret	114	Boom Towner	Fu Man Slew	180,000	1:08^{4}
1995	Lite The Fuse	J. Krone	119	Crafty Dude	Hot Jaws	180,000	1:08^{4}
1996	Lite The Fuse	J. Krone	117	Meadow Monster	Prospect Bay	180,000	1:08^{4}
1997	Smoke Glacken	C. Perret	113	Wise Dusty	Capote Belle	180,000	1:09^{2}
1998	Kelly Kip	J. L. Samyn	121	Affirmed Success	Partner's Hero	180,000	1:08^{2}
1999	Yes its True	J. Bailey	114	Good and Tough	Storm Punch	180,000	1:08^{3}
2000	Richter Scale	R. Migliore	123	Just Call Me Carl	Falkenberg	180,000	ntr 1:07^{4}
2001	Delaware Township	J. Bailey	125	Early Flyer	Xtra Heat	180,000	1:09
2002	D'wildcat	J. Chavez	122	Deer Run	Sassy Hound	180,000	1:10^{4}
2003	A Huevo	R. Dominguez	119	Shake You Down	Gators N Bears	180,000	1:08.92
2004	Wildcat Heir	S. Elliott	119	Midas Eyes	Clock Stopper	180,000	1:09.45
2005	I'm The Tiger (5)	J. Bailey	118	Tiger Heat	Clever Electrician	180,000	1:09.06
2006	Thor's Echo (4)	C. Nakatani	122	Diabolical	Nightmare Affair	180,000	1:08.71
2007	Benny the Bull (4)	E. Prado	118	Talent Search	Miraculous Miss	180,000	1:09.86
2009	Vineyard Haven (3)	A. Garcia	116	Ravalo	Fleet Valid	180,000	1:09.62
2011	Candyman E. (4)	J. Bravo	118	Immortal Eyes	Sloane Ranger	90,000	1:09.43
2012	Action Andy (5)	H. Karamanos	118	Il Villano	Immortal Eyes	210,000	1:10.61
2013	Immortal Eyes (8)	T. Dunkelberger	118	Saturday's Charm	Service for Ten	210,000	1:08.47
2014	Zee Bros (4)	J. Ortiz	118	Happy My Way	Bern Identity	210,000	1:08.77
2015	Gentlemen's Bet (6)	D. Centeno	120	Trouble Kid (DQ)	Happy My Way	180,000	1:09.34
2016	Ivan Fallunovalot (6)	C. Borel	118	Rockinn On Bye	X Y Jet	150,000	1:10.07
2017	Chublicious (6)	H. Karamanos	118	Blu Moon Ace	Whitmore	150,000	1:08.75
2018	Switzerland (4)	F. Lynch	120	Laki	Sweetontheladies	150,000	1:09.11
2019	Killybegs Captain(5)	E. Cancel	120	Altissimo	He Hate Me	150,000	1:08.10
2020	Laki (7)	H. Karamanos	121	Eastern Bay	Nitrous	120,000	1:09.70
2021	Jalen Journey (6)	J. Toledo	120	Wondrwherecraigis*	Kalu	120,000	1:09.52

Not run in 2008 & 2010. Grade 2 1994-1998; Grade 1 1999 -2009; Grade 3 1992-93; 2016-2021
* disqualified from 1st to 2nd

Jalen Journey (outside) was elevated to first in the 2021 DeFrancis Dash.

The Frank J. De Francis Memorial Dash is one of the elite sprints in the country.

The inaugural De Francis Dash attracted the nation's finest sprinters to Pimlico Race Course in the summer of 1990. Included in the spectacular field were 1989 Sprint Champion Safely Kept and top sprinters Glitterman and Sewickly. But at the wire, in a fitting tribute to the late Mr. De Francis, it was the Maryland-bred, Maryland-based Northern Wolf in a track record-setting time of 1:09.

The Dash moved to Laurel for its second running. The distinguished field included two champions—Safely Kept and Housebuster—as well as leading sprinters Clever Trevor and Sunny Blossom. Housebuster captured the winner's share of the lucrative purse with a five-length victory. He was named Eclipse Award Sprint Champion for the second year in a row.

During the next nine years while the Dash reigned as Laurel Park's signature summer event, it was captured by two additional Sprint Champions: Cherokee Run (1994) and Smoke Glacken (1997).

The race was moved to the fall in 2001 with instant success. Taking advantage of a deep sprinting field three

Eclipse Award Winners

(Champion Sprinter)

1991	Housebuster
1994	Cherokee Run
1997	Smoke Glacken
2006	Thor's Echo

weeks after the Breeders' Cup Sprint, the De Francis Dash attracted a strong field of seven, including four of the top Breeders' Cup finishers with visions of an Eclipse Award. Thor's Echo laid claim to the 2006 sprint championship with a hard fought, driving victory in the Dash, three weeks after winning the Breeders' Cup Sprint at Churchill Downs

The De Francis Dash was first graded in 1992 and became a Grade I event in 1998. In 2000, Richter Scale set the Laurel track record, running the six-furlongs in an impressive 1:07 4/5.

FRANK J. DE FRANCIS

From the moment Frank De Francis became chief executive officer of Laurel Race Course in 1984, the complexion of Thoroughbred racing in Maryland changed forever.

Dynamic, forceful, always seeking new opportunities to expand Maryland racing's horizons, De Francis brought an intensity to his endeavors that energized everyone around him.

Before his death in August 1989, De Francis had put Laurel and Pimlico in the forefront of American racing.

Extensive facilities renovations, including the innovative Sports Palaces at Laurel and Pimlico, were part of the De Francis operating mode, as were significant increases in advertising and promotional expenditures.

He also sought to market Maryland racing to horsemen across the country and internationally, through such events as the revived Pimlico Special, an instant hit as one of the nation's leading older horse races; the International Turf Festival, a five-race grass extravaganza in October; and the winter sprint weekend at Laurel, featuring the lucrative General George and Barbara Fritchie Handicaps. During the De Francis years, the Maryland stakes schedule underwent major revisions which drew participation from horsemen on a regional and national basis.

Frank De Francis' personality, intuition, and yes, touch of genius, made every day of his tenure as the leader of Maryland racing—be it Preakness Day or a Thursday in February—a special day at the races for all participants, especially his people, the fans.

EIGHTH RACE
Laurel
SEPTEMBER 18, 2021

6 FURLONGS. (1.07⁴) FRANK J. DE FRANCIS MEMORIAL DASH S. Grade III. Purse $200,000 THREE–YEAR–OLDS AND UPWARD. By free subscription. $1,000 to pass the entry box, $1,000 to start, with $200,000 Guaranteed, of which 55% to the winner, 20% to second, 10% to third, 6% to fourth, 3% to fifth and 1% to sixth. Weights: Three Year Olds, 120lbs.; Older, 124 lbs. Non–winners of $70,000 twice in 2020–21 allowed 2 lbs.; $70,000 once in 2020–21, 4 lbs. (Maiden, Claiming and Starter races not considered in estimating allowances). Trophy to the owner of the winner. Closed Saturday, September 4,2021 with 25 nominations.

Value of Race: $200,000second $40,000; Winner $120,000; third $20,000; fourth $12,000; fifth $6,000; sixth $2,000. Mutuel Pool $123,429.00 Exacta Pool $83,938.00 Superfecta Pool $42,530.00 Trifecta Pool $60,588.00

Last Raced	Horse	M/Eqt.	A.	Wt	PP	St	¼	½	Str	Fin	Jockey	Odds $1
13Aug21 9Sar1	[D]Wondrwhercrigis		4	120	5	2	21½	22	1½	1¾	Toledo J	0.90
6Aug21 4Sar1	Jalen Journey	b	6	120	2	5	34	34	34	21¾	Lynch F	1.30
24Aug21 3Prx1	Kalu	bf	5	120	1	4	1½	1hd	22	34¾	Carrasco V R	7.60
27Aug21 10CT9	War Tocsin	b	5	120	4	6	6	6	6	41½	Crispin A	35.80
31Jly21 8Pim5	Whiskey and You	b	4	120	3	3	52½	52½	52	5½	Marquez C	50.50
23Aug21 8Cnl7	Laki	b	8	122	6	1	41	4hd	4hd	6	Karamanos H A	6.50

[D] – Wondrwherecraigis disqualified and placed 2nd

OFF AT 4:24 Start Good. Won driving. Track fast.
TIME :21⁴, :45, :56⁴, 1:09² (:21.98, :45.11, :56.95, 1:09.52)

$2 Mutuel Prices:

2 –JALEN JOURNEY	4.60	2.60	2.20
5 –WONDRWHERECRAIGIS		2.20	2.20
1 –KALU			2.80

$1 EXACTA 2–5 PAID $4.60 $1 SUPERFECTA 2–5–1–4 PAID $52.70 50 CENT TRIFECTA 2–5–1 PAID $7.75

B. r, (Mar), by With Distinction – Petunia Face , by Congrats . Trainer Asmussen Steven M. Bred by Dennis Foster & Edward Pendray (Fla).

WONDRWHERECRAIGIS broke a bit awkwardly, quickly recovered and prompted the pace three wide outside KALU, moved to apply more pressure past the five sixteenths, gained a slim lead while four wide into the lane, shook clear under a drive past mid stretch, wandered out a bit under left handed asking near the sixteenth pole, was corrected with right handed encouragement and dug in gamely to prevail. JALEN JOURNEY rushed up between foes early, eased back to stalk, shifted four wide with pursuit into the lane, drifted out from left handed rousing in mid stretch, drifted back in behind the winner near the sixteenth pole, altered out, switched to his left lead in deep stretch and finished well to gain. KALU accelerated to the front soon after the start, set the pace about two wide while being shadowed by WONDRWHERECRAIGIS, dug in past the five sixteenths and dueled in the three path into the lane, continued the battle past mid stretch then gave way grudgingly. WAR TOCSIN broke slowly, settled off the pace, circled four wide into the stretch and offered a mild kick. WHISKEY AND YOU chased while saving ground and faded. LAKI broke outward, stalked outside a rival, failed to kick on while three wide into the stretch and faded. Following a stewards' inquiry and objection by the rider of JALEN JOURNEY against the winner alleging interference near the sixteenth pole, WONDRWHERECRAIGIS was disqualified from first and placed second.

Owners– 1, Dubb Michael The Elkstone Group LLC (Stuart Grant) Madaket Stables LLC and Bethleh; 2, David A Bernsen LLC and Rockingham Ranch; 3, RyZan Sun Racing LLC; 4, Trin-Brook Stables Inc; 5, Overmier Terry H; 6, Hillside Equestrian Meadows

Trainers– 1, Russell Brittany T; 2, Asmussen Steven M; 3, Sweezey J Kent; 4, St Lewis Uriah; 5, Peacock Roy M Jr; 6, Dilodovico Damon R

50 CENT Pick Three (6/7–3–2) Paid $28.10 ; Pick Three Pool $13,359 .
$1 Daily Double (3–2) Paid $18.50 ; Daily Double Pool $10,407 .

De Francis Dash Attendance & Handle

Year	Date	Track	Attendance	Handle
1990	Aug. 18	PIM	18,488	$2,417,966
1991	Sep. 8	LRL	14,585	$2,294,323
1992	Jul. 20	LRL	15,511	$2,387,736
1993	Jul. 23	LRL	14,013	$2,832,930
1994	Jul. 16	LRL	14,151	$3,286,207
1995	Jul. 15	LRL	12,185	$3,692,863
1996	Jul. 20	LRL	12,339	$5,941,311
1997	Jul. 19	LRL	10,991	$5,593,532
1998	Jul. 18	LRL	10,197	$4,511,726
1999	Jul. 17	LRL	10,418	$4,249,677
2000	Jul. 17	LRL	14,331	$4,528,567
2001	Nov. 17	LRL	13,050	$5,714,688
2002	Nov. 16	LRL	10,980	$5,105,523
2003	Nov. 15	LRL	12,068	$6,541,490
2004	Nov 20	PIM	10,349	$5,742,001
2005	Nov 19	LRL	13,433	$6,603,986
2006	Nov 25	LRL	12,408	$7,147,502
2007	Nov 24	LRL	11,807	$5,722,764
2009	Oct. 24	LRL	8,607	$4,230,649
2011	Oct. 22	LRL	5,057	$2,158,564
2012	Oct. 27	LRL	5,049	$3,336,713
2013	Sep. 21	LRL	5,248	$2,542,478
2014	Nov. 15	LRL	4,086	$3,809,075
2015	Nov. 14	LRL	3,499	$3,778,797
2016	Nov. 19	LRL	3,568	$4,476,816
2017	Sep. 16	LRL	2,988	$3,743,971
2018	Sep. 22	LRL	3,209	$5,734,862
2019	Sep. 21	LRL	4,325	$3,625,899
2020	Oct. 3	PIM	N/A	N/A
2021	Sep. 18	LRL	1,500	$3,773,422

THE ALLAIRE DU PONT-GIII

29th Running, Friday, May 20th, 2022
Fillies and Mares, Three-Years-Old and Upward
One Mile and One-Eighth

Year	Winner	Jockey	Win Value	Time
1993	Deputation	C. Antley	120,000	1:49
1994	Double Sixes	E. Prado	120,000	1:51
1995	Pennyhill Park	M. Smith	120,000	1:49.1
1996	Serena's Song	G. Stevens	120,000	1:49.3
1997	Rare Blend	J. Bailey	120,000	1:51.2
1998	Ajina	J. Bailey	120,000	1:48.3
1999	Mil Kilates	S. Sellers	120,000	1:49
2000	Roza Robata	P. Day	120,000	1:49.4
2001	Serra Lake	P. Day	120,000	1:50.1
2002	Summer Colony	J.R. Velazquez	90,000	1:42.90
2003	Mandy's Gold	J. Bailey	90,000	1:46.1
2004	Friel's for Real	A. Castellano Jr.	90,000	1:45
2005	Silmaril	R. Fogelsonger	60,000	1:44.4
2006	Pool Land	G. Gomez	120,000	1:42.71
2007	Rolling Sea	G. Gomez	120,000	1:42.88
2008	Buy the Barrel	G. Saez	90,000	1:42.43
2009	Skylighter	J. Leparoux	90,000	1:44.34
2011	Super Espresso	R. Dominguez	60,000	1:42.85
2012	Awesomemundo	M.Smith	60,000	1:44.70
2013	Summer Applause	J. Velazquez	90,000	1:46.54
2015	Stopchargingmaria	J. Velazquez	90,000	1:50.38
2016	Ahh Chocolate	B. Hernandez	90,000	1:50.82
2017	Terra Promessa	J. Ortiz	90,000	1:49.12
2018	Song of Spring	R. Santana Jr.	90,000	1:51.10
2019	Mylady Curlin	L. Saez	90,000	1:47.64
2020	Eres Tu	J. Toledo	90,000	1:50.57
2021	Spice Is Nice	J. Velazquez	82,500	1:48.71

Run as Pimlico Distaff Handicap 1992-2001. Run as Pimlico Distaff Breeders' Cup Handicap 2002-2005. Distance 1-1/8 miles 1992-2001. First graded in 1994. Grade II 2007-2009. Not run 2010, 2014.

Spice Is Nice winning the 2021 Allaire Du Pont at Pimlico Race Course.

THE GALLORETTE STAKES-GIII

71st Running, Saturday, May 21st, 2022
Fillies and Mares, Three-Years-Old and Upward
One Mile and One-Sixteenth (On the turf)

Year	Winner	Jockey	Win Value	Time
1952	La Corredora	I. Hanford	$20,225	1:52^{2}
1953	Sabette	J. Higley	10,975	1:51^{3}
1954	Mlle. Lorette	A. Catalano	11,900	1:50^{1}
1955	Searching	C. McCreary	10,975	1:53^{3}
1956	Little Pache	A. Kirkland	9,750	1:52^{2}
1957	Searching	D. Erb	9,725	1:51^{1}
1958	Hoosier Honey	J. Ruane	13,799	1:52^{2}
1959	High Bid	H. Moreno	14,660	1:51
1960	Sister Antoine	R. York	11,329	1:52^{4}
1961	Barnesville Miss	P. Anderson	11,716	1:53^{4}
1962	Waltz Song	S. Mellon	19,289	1:52
1963	Double Heritage	T. Lee	20,166	1:52^{3}
1964	Gay Serenade	F. Alvarez	19,402	1:51^{1}
1965	Gold Digger	L. Adams	19,711	1:53^{1}
1966	Gold Digger	B. Phelps	21,190	1:51^{1}
1967	Lady Diplomat	F. Toro	21,612	1:42^{3}
1968	Serene Queen	F. Lovato	21,645	1:44^{4}
1969	Back in Paris	C. Baltazar	21,385	1:42^{4}
1970	Singing Rain	F. Lovato	21,417	1:43^{3}
1971	Cold Comfort	M. Venezia	21,222	1:43^{2}
1972	Sun Colony	C. Jimenez	21,970	1:45
1973	Deb Marion	A. Agnello	22,067	1:44
1974	Sarre Green	T. Lee	22,295	1:44^{3}
1975	Gulls Cry	E. Maple	37,960	1:46^{1}
1976	Redundancy	R. Broussard	29,575	1:42^{1}
	Deesse de Val	C. Marquez	29,835	1:42^{1}
1977	Summertime Promise	L. Moyers	37,050	1:43^{3}
1978	Huggle Duggle	B. Gonzalez	37,765	1:44^{1}
1979	Calderina	C. Perret	56,875	1:44^{4}
1980	Jamila Kadir	M. Pino	57,428	1:44^{2}
1981	Exactly So	G. McCarron	55,998	1:47^{1}
1982	Island Charm	N. Santagata	57,168	1:46^{2}
1983	Wedding Party	C. Perret	56,648	1:50
1984	Kattegat's Pride	D.A. Miller Jr.	55,770	1:42^{4}
1985	La Reine Elaine	G. Hutton	58,013	1:41^{3}
1986	Natania	J. Edwards	71,448	1:45^{3}
1987	Scotch Heather	M. Pino	54,600	1:44^{2}
1988	Just Class (Ire)	C. Perret	54,145	1:42^{4}
1989	Dance Teacher	J.L. Samyn	60,000	1:44
1990	Highland Penny	R. Rojas	60,000	1:42^{2}
1991	Miss Josh	E. Prado	60,000	1:41^{4}
1992	Brilliant Brass	E. Prado	60,000	1:44^{4}
1993	You'd Be Surprised	J. Bailey	60,000	1:43^{2}
1994	Tribulation	J.L. Samyn	60,000	1:41^{3}
1995	It's Personal	J. Krone	60,000	1:43^{3}
1996	Aucilla	M. Smith	60,000	1:44^{4}
1997	Palliser Bay	C.H. Marquez Jr.	60,000	1:43^{4}
1998	Tresoriere	J. Santos	60,000	1:45^{1}
1999	Winfama	E. Prado	60,000	1:43^{1}
2000	Colstar	A. Delgado	60,000	1:43^{3}
2001	License Fee	P. Day	60,000	1:42^{4}
2002	Quidnaskra	C. McCarron	75,000	1:46^{3}
2003	Carib Lady	P. Valenzuela	60,000	1:50^{3}

THE GALLORETTE STAKES CON'T.

Year	Winner	Jockey	Win Value	Time
2004	Ocean Drive	J. Bailey	60,000	1:40.85
2005	Film Maker	J. Bailey	60,000	1:44.29
2006	Ozone Bere	J. Castellano	60,000	1:42.08
2007	Precious Kitten	R.Bejarano	60,000	ncr 1:40.32
2008	Roshani	J. Velazquez	60,000	1:49.08
2009	Social Queen	R. Bejarano	60,000	1:41.84
2010	Rainbow View	J. Leparoux	60,000	1:41.04
2011	No Explaining (IRE)	J. Velazquez	60,000	1:46.65
2012	Zagora (FR)	J. Castellano	90,000	1:41.73
2013	Pianist	M. Smith	90,000	1:40.60
2014	Somali Lemonade	L. Saez	90,000	1:44.16
2015	Watsdachances	J. Castellano	90,000	1:40.79
2016	Mizz Money	J. Castellano	90,000	1:39.73
2017	Cambodia	F. Geroux	90,000	1:44.35
2018	Ultra Brat	J. Ortiz	90,000	1:53.72
2019	Mitchell Road	J. Rosario	90,000	1:41.21
2020	Juliet Foxtrot	F. Geroux	90,000	1:49.24
2021	Mean Mary	L. Saez	90,000	1:43.10

Distance 1-1/8 miles from 1952-1966; 2021 Run as Gallorette Handicap from 1966-2015. Run on main track from 1952-1972, 1979, 1980, 1984, 1986, 1987, 1992, 1995, 1996. First graded 1973.

THE MARYLAND SPRINT STAKES-GIII

36th Running, Saturday, May 21st, 2022

Three-Year-Olds and Upward—Six Furlongs

Year	Winner	Jockey	Win Value	Time
1989	King's Nest	J. Rocco	92,760	1:09^{3}
1990	Norquestor	C. Perret	93,540	1:09^{2}
1991	Jeweler's Choice	C. McCarron	92,610	1:10^{1}
1992	Potentiality	P. Day	93,300	1:10^{1}
1993	Senor Speedy	J. Bailey	93,390	1:09^{3}
1994	Secret Odds	E. Prado	93,615	1:10^{1}
1995	Commanche Trail	M. Smith	92,850	1:09^{1}
1996	Forest Wildcat	J. Bravo	129,720	ntr 1:09
1997	Cat Be Nimble	J. Rocco	127,560	1:10
1998	Richter Scale	J. Bailey	120,000	1:09^{2}
1999	Yes It's True	J. Bailey	120,000	1:09^{1}
2000	Dr. Max	S. Sellers	60,000	1:10^{4}
2001	Disco Rico	H. Vega	120,000	1:10^{2}
2002	Snow Ridge	M. Smith	120,000	1:10
2003	Pioneer Boy	J. Rose	60,000	1:10^{1}
2004	Gators N Bears	C. Lopez	60,000	1:10.84
2005	Willy o'the Valley	E. Prado	120,000	1:09.95
2006	Friendly Island	G. Gomez	120,000	1:09.94
2007	Diabolical	M. Pino	120,000	1:09.16
2008	Starforaday	E. Prado	60,000	1:09.56
2009	Ravalo	J. Velazquez	60,000	1:09.55
2010	Taqarub	E. Coa	60,000	1:10.02
2011	Ventana	M. Garcia	60,000	1:09.88
2012	Hamazing Destiny	C. Nakatani	60,000	1:10.48
2013	Sage Valley	J. Velazquez	90,000	1:10.51
2014	Happy My Way	J. Bravo	90,300	1:09.21
2015	Sandbar	J. Rosario	90,000	1:09.81
2016	Always Sunshine	F. Pennington	90,000	1:10.49
2017	Whitmore	R. Santana Jr.	90,000	1:09.90
2018	Switzerland	R. Santana Jr.	90,000	1:09.43
2019	New York Central	R. Santana Jr.	90,000	1:08.74
2021	Special Reserve	I. Ortiz Jr.	82,500	1:08.91

Distance 7 furlongs in 1987. Run at Laurel in 1987. First graded in 1994. Run as a handicap prior to 2015. Not run in 2020.

THE MISS PREAKNESS STAKES-GIII

37th Running, Friday, May 20th, 2022

Fillies, Three-Years-Old—Six Furlongs

Year	Winner	Jockey	Win Value	Time
1986	Marion's Madel	C. McCarron	$21,060	1:12^{4}
1987	Cutlasee	C. McCarron	21,158	1:12^{3}
1988	Caromine	C. McCarron	24,911	1:13
1989	Montoya	L. Pincay	22,470	1:10^{3}
1990	Love Me a Lot	C. McCarron	19,170	1:11^{2}
1991	Missy's Music	M. Pino	15,975	1:11^{2}
1992	Toots La Mae	J. Bravo	26,505	1:11^{4}
1993	My Rosa	E. Prado	32,175	1:11^{1}
1994	Foolish Kisses	E. Prado	32,730	1:12^{2}
1995	Lilly Capote	G. Stevens	32,640	1:10^{4}
1996	Nic's Halo	R. Wilson	32,655	1:11^{3}
1997	Weather Vane	M. Pino	64,740	1:11^{4}
1998	Storm Beauty	C.R. Woods Jr.	45,000	1:10^{4}
1999	Hookedonthefeelin	G. Stevens	60,000	1:11^{1}
2000	Lucky Livi	R. Wilson	60,000	1:10
2001	Kimbralata	T. Dunkelberger	60,000	1:11^{1}
2002	Vesta	M. Pino	60,000	1:10^{4}
2003	Belong To Sea	J. Castellano	60,000	1:11^{1}
2004	Forest Music	R. Dominguez	60,000	1:10.97
2005	Burnish	R. Bejarano	60,000	1:12.40
2006	Wildcat Bettie B	R. Dominguez	75,000	1:10.05
2007	Time's Mistress	M. Guidry	75,000	1:10.53
2008	Palanka City	C. Emigh	60,000	1:10.90
2009	Heart Ashley	G. Gomez	60,000	1:10.79
2010	Vindy City	K. Carmouche	60,000	1:11.66
2011	R Holiday Mood	J. Velazquez	60,000	1:12.02
2012	Agave Kiss	R. Dominguez	60,000	1:10.33
2013	I'm Mom's Favorite	S. Russell	60,000	1:12.22
2014	Miss Behaviour	S. Russell	60,000	1:10.85
2015	Irish Jasper	K. Carmouche	90,000	1:10.78
2016	Lost Raven	J. Velazquez	90,000	1:11.43
2017	Vertical Oak	J. Ortiz	90,000	1:10.06
2018	Happy Like a Fool	T. Gaffalione	90,000	1:10.12
2019	Covfefe	J. Castellano	90,000	1:07.70*
2020	Wicked Whisper	J. Bravo	90,000	1:10.36
2021	Red Ghost	J. Velazquez	90,000	1:10.53

Grade 3 2002-2009, 2015-present. *-track record

Two-time Maryland-bred Champion Hookedonthefeelin and Gary Stevens after winning the 1999 Miss Preakness Stakes.

THE LAUREL FUTURITY

96th Running, To Be Announced 2022

Two-Year-Olds—One Mile and One-Sixteenth (Turf)

Year	Winner	Jockey	Win Value	Time
	Sally's Alley	A. Johnson	41,015	1:39[1]
1923	Beau Butler	G. Carroll	54,030	1:39[4]
1924	Stimulus	H. Thurber	49,220	1:39[4]
1925	Canter	C. Turner	53,350	1:40[4]
1926	Fair Star	O. Bourassa	59,660	1:40[3]
1927	Glade	L. Morris	53,310	1:41[4]
1928	High Strung	L. McAtee	50,750	1:39
1929	Flying Heels	W. Kelsay	55,810	1:47
1930	Equipoise	R. Workman	50,360	1:48[3]
1931	Top Flight	R. Workman	56,170	1:44[4]
1932	Swivel	J. Gilbert	62,430	1:46[4]
1935	Hollyrood	S. Coucci	45,850	1:46[3]
1936	Matey*	H. Richards	25,300	1:46[4]
1937	Nedayr	W. Wright	28,140	1:45[1]
1938	Challedon	G. Seabo	28,770	1:45[4]
1939	Bimelech	F.A. Smith	33,230	1:45[1]
1940	Bold Irishman	J. Gilbert	33,830	1:49[4]
1941	Contradiction	K. McCombs	33,910	1:47[2]
1942	Count Fleet	J. Longden	30,820	1:43[2]
1943	Platter	C. McCreary	33,440	1:47[3]
1944	Pot o' Luck	D. Dodson	35,130	1:46[2]
1945	Star Pilot	A. Kirkland	36,365	1:47[4]
1946	Jet Pilot	J. Gilbert	37,615	1:46
1947	Citation	D. Dodson	36,675	1:48[4]
1948	Capot	T. Atkinson	47,325	1:45[4]
1949	Oil Capitol	E. Knapp	48,755	1:44[1]
1950	Big Stretch	T. Atkinson	45,090	1:45[2]
1951	Cajun	N. Shuk	46,450	1:47[3]
1952	Isasmoothie	B. Mitchell	59,410	1:46[3]
1953	Errard King	S. Boulmetis	61,450	1:45[1]
1954	Thinking Cap	D. Dodson	53,870	1:46[4]
1955	Nail	H. Woodhouse	67,980	1:47
1956	Missile	P. Anderson	71,235	1:45
1957	Jewel's Reward	W. Shoemaker	115,347	1:44[1]
1958	Intentionally	W. Shoemaker	119,571	1:46
1959	Progressing	H. Woodhouse	71,635	1:45[2]
1960	Garwol	I. Valenzuela	67,046	1:45[4]
1961	Crimson Satan	W. Shoemaker	72,585	1:46[2]
1962	Right Proud	J. Leonard	72,637	1:47
1963	Quadrangle	W. Hartack	110,012	1:47[1]
1964	Sadair	M. Ycaza	110,913	1:43[2]
1965	Spring Double	H. Hinojosa	134,543	1:44[4]
1966	In Reality	J. Rotz	121,667	1:45[4]
1967	Vitriolic	B. Baeza	113,015	1:45[1]
1968	King Emperor	E. Belmonte	114,380	1:44
1969	High Echelon	M. Ycaza	114,803	1:44[1]
1970	Limit to Reason	J. Cruguet	123,526	1:44[4]
1971	Riva Ridge	R. Turcotte	90,733	1:43[2]
1972	Secretariat	R. Turcotte	83,395	1:42[4]
1973	Protagonist	A. Santiago	79,911	1:43[1]
1974	L'Enjoleur	S. Hawley	75,564	1:42[3]
1975	Honest Pleasure	B. Baeza	91,662	1:42[4]

THE LAUREL FUTURITY CON'T.

Year	Winner	Jockey	Win Value	Time
1976	Royal Ski	J. Kurtz	86,046	1:44
1977	Affirmed	S. Cauthen	82,290	1:44[1]
1978	Spectacular Bid	R. Franklin	84,237	1:41[3]
1979	Plugged Nickle	B. Thornburg	108,630	1:43[4]
1980	Cure the Blues	R. Turcotte	91,116	1:44[2]
1981	Deputy Minister	D. MacBeth	110,190	1:44[3]
1982	Cast Party	J. Velasquez	145,293	1:45
1983	Devil's Bag	E. Maple	138,150	1:42[1]
1984	Mighty Appealing	G.P. Smith	169,485	1:43
1985	Southern Appeal	J. Davidson	130,770	1:44[1]
1986	Bet Twice	C. Perret	146,145	1:45
1987	Antiqua	C. Asmussen	150,000	1:46
1988	Luge (GB)	J. Santos	150,000	1:45[1]
1989	Go and Go (Ire)	C. Perret	180,000	1:44
1990	River Traffic	C. Asmussen	180,000	1:44[4]
1991	Smiling and Dancin	R. Migliore	180,000	1:48[3]
1992	Lord of the Bay	R. Wilson	120,000	1:45[2]
1993	Dove Hunt	R. Davis	81,000	1:49
1994	Western Echo	E. Prado	60,000	1:30[4]
1995	Appealing Skier	R. Wilson	60,000	1:30[3]
1996	Captain Bodgit	F. Douglas	60,000	1:49[2]
1997	Fight for M'Lady	C. Marquez Jr.	60,000	1:53[3]
1998	Millions	E. Prado	60,000	1:51[2]
1999	Scottish Halo	T. Turner	60,000	1:49[1]
2000	Buckle Down Ben	M. McCarthy	60,000	1:51[4]
2002	Toccet	J. Chavez	60,000	1:46[1]
2003	Tapit	R. Dominguez	60,000	1:43[4]
2004	Defer	J. Bailey	60,000	1:45.48
2005	Barbaro	J. Caraballo	75,000	1:45.48
2006	Strike A Deal	R. Dominguez	60,000	1:45.94
2007	Cowboy Cal	E. Prado	60,000	1:42.80
2011	Lemon Juice	T. Dunkelberger	30,000	1:11.38
2012	Tate's Landing	A. Cintron	60,000	1:02.08
2013	Yes I'm Lucky	C. DeCarlo	60,000	1:01.30
2014	Cyclogenisis	T. McCarthy	60,000	1:01.94
2015	Formal Summation	A. Gallardo	45,000	1:06.21
2016	Caribou Club	A. Castrenze	45,000	1:02.59
2017	Therapist	D. Centeno	60,000	1:09.50
2018	Order and Law	F. Lynch	60,000	1:14.94
2019	Irish Mias	M. Franco	120,000	1:44.03
2020	Catman	D. Centeno	90,000	1:50.51
2021	Ready to Purrform	J. Toledo	90,000	1:43.03

Not run in 1933, 1934, 2001, 2008-2010. Distance 1 mile from 1921-1928; 7-1/2 furlongs in 1994 & 1995; 1-1/8 miles from 1996-2000; 1-1/16 miles from 2002-2007; 5-1/2 furlongs from 2012 2016. Run as Pimlico Futurity prior to 1967; as Pimlico-Laurel Futurity from 1967-1971. Run at Pimlico prior to 1967 and in 1979. Run on the main track 1921-1986, 1989, 1994-2004. Grade I 1973-1988; Grade II 1989; Grade III 1990 2004.

With his victory in the 2006 Kentucky Derby, Barbaro became the 16th Laurel Futurity winner to go on to capture a Triple Crown race at three.

THE JIM MCKAY MARYLAND MILLION

37th Running, Saturday, October 22nd, 2022

at Laurel Park

The 36th running of the Jim McKay Maryland Million showcased great athletes, incredible performances and further proof of racing's resurgence. Fans were welcomed back to join in the celebration after the groundbreaking concept which spawned copycat events across the U.S. and Canada was run without spectators for the first time in 2020 amid the global coronavirus pandemic.

New Jersey-bred Prendimi held off favored Tappin cat the length of the stretch for a dramatic neck victory in the $150,000 Classic, the richest of eight stakes and four starter stakes on the 12-race program. It was the third straight year for Prendimi in the 1 1/8-mile Classic, after running second in 2019 and seventh in 2020.

History was made when 4-year-old filly Hello Beautiful became just the third horse to win three Maryland Million races with her second straight triumph in the $100,000 Distaff. The Brittany Russell trainee also won the Lassie as a 2-year-old in 2019. She was one of two winners on the day for sire Golden Lad, along with Air Token in the $100,000 Sprint.

Other sires represented by two winners were Great Notion – who extended his Maryland Million win streak to 12 consecutive years – with Epic Idea in the $100,000 Ladies and Grateful Bred in the $75,000 Turf Sprint, and Buffum, who swept the juvenile races with Buff My Boots in the $100,000 Lassie and Buff Hello in the $100,00 Nursery.

Epic Idea's victory in the 1 1/8-mile Ladies on the grass was one of redemption for the Michael Merryman-trained filly, who finished first in 2020 but was disqualified to second seven months later on appeal to the Maryland Racing Commission. Teenage jockey phenom Charlie Marquez earned his first two Maryland Million wins in the $50,000 Turf Starter Handicap with B Determined and Buff Hello in the Nursery.

2021 Maryland Million Winners

CLASSIC
Prendimi

TURF
Somekindofmagician

LADIES
Epic Idea

SPRINT
Air Token

DISTAFF
Hello Beautiful

NURSERY
Buff Hello

LASSIE
Buff My Boots

MM Day Attendance & Handle

Year	Date	Track	Attendance	Handle
1986	Oct. 18	LRL	20,103	$2,655,485
1987	Sep. 19	PIM	20,669	$2,040,886
1988	Sep. 18	LRL	21,223	$2,079,017
1989	Sep. 10	PIM	22,820	$2,367,355
1990	Sep. 9	PIM	22,108	$2,257,892
1991	Sep. 8	PIM	23,254	$2,385,129
1992	Sep. 26	PIM	24,277	$2,797,102
1993	Oct. 9	LRL	24,304	$4,185,000
1994	Oct. 1	LRL	21,284	$5,001,898
1995	Oct. 14	LRL	19,238	$4,363,222
1996	Oct. 12	LRL	18,403	$4,584,209
1997	Oct. 18	LRL	20,025	$4,042,846
1998	Oct. 17	LRL	24,834	$5,285,000
1999	Oct. 16	LRL	24,097	$6,120,409
2000	Oct. 21	LRL	25,404	$5,610,314
2001	Oct. 13	PIM	20,682	$5,982,679
2002	Sep. 21	PIM	19,131	$5,395,867
2003	Oct. 11	LRL	21,108	$6,622,095
2004	Oct. 9	PIM	19,495	$6,535,179
2005	Oct. 15	LRL	21,653	$6,969,809
2006	Oct. 14	LRL	24,836	$6,804,316
2007	Oct. 13	LRL	26,788	$7,814,959
2008	Oct. 4	LRL	24,442	$4,777,299
2009	Sep. 26	LRL	21,695	$4,091,875
2010	Oct. 2	LRL	23,367	$3,683,103
2011	Oct. 1.	LRL	20,907	$4,249,315
2012	Oct. 6	LRL	18,420	$3,290,040
2013	Oct. 19	LRL	18,036	$2,288,125
2014	Oct. 18	LRL	18,870	$2,801,971
2015	Oct. 17	LRL	19,119	$3,778,796
2016	Oct. 22	LRL	21,722	$4,476,816
2017	Oct. 21	LRL	22,463	$4,377,951
2018	Oct. 20	LRL	22,058	$6,433,013
2019	Oct. 19	LRL	20,111	$5,704,775
2020	Oct. 24	LRL	N/A	N/A
2021	Oct. 23	LRL	6,000	$6,025,757

*since 1993 betting figures include simulcasting

Hello Beautiful winning the 2021 Maryland Million Distaff.

JIM MCKAY

An American icon, Jim McKay is best known as the long time host of ABC's Wide World of Sports, but in his adopted state of Maryland, the respected and honored television broadcaster is fondly remembered as the founding father of the Maryland Million.

McKay, born James McManus in 1921 in Philadelphia, moved to Baltimore at age 14 with his family, where he attended Loyola Blakefield High School and Loyola College. After serving as a navy captain during World War II, McKay returned to Baltimore and worked as a reporter for the Baltimore Sun before joining WMAR-TV in 1947.

His was the first voice ever heard on television in Baltimore. His first broadcast was a horse race at Pimlico Race Course in 1947. It was the start of a love affair as horse racing captivated him like nothing else.

McKay left Baltimore in 1950 and was host of Wide World of Sports for over 40 years. It was his voice which provided the memorable opening to that broadcast, "spanning the globe to bring you the constant variety of sports....the thrill of victory and the agony of defeat."

McKay was the first sportscaster to win the Emmy Award. He won twelve, the last in 1988, while covering more than 100 different sports in 40 countries.

In 2002 he received the International Olympic Committee's highest honor, "The Olympic Order." He covered 12 Olympics, none more memorably than the 1972 Summer Games in Munich, Germany. He was the anchor when the news that Palestinian terrorists kidnapped 11 Israeli athletes. It was left to McKay to tell Americans when a raid to rescue the athletes ended in tragedy.

McKay owned a home and farm in Baltimore County and lived there with his wife Margaret until his death in June 7, 2008, the day Big Brown failed to win the Triple Crown.

Leading Maryland Million Stallions

Not For Love	37
Allen's Prospect	22
Great Notion	18
Two Punch	13
Deputed Testamony	11
Caveat	10
Horatius	10

Leading Maryland Million Owners

Sondra Bender	5
Mea Culpa Stables	5
Anderson Fowler	4
Stuart Janney III	4
Ryehill Farm	4
Country Life Farm	4

Leading Maryland Million Trainers

Dale Capuano	14
King T. Leatherbury	10
Michael J. Trombetta	9
J. William Boniface	8
Anthony Dutrow	8
H. Graham Motion	8
Hamilton A. Smith	8
John J. Robb	8
Timothy Ritchey	7

Leading Maryland Million Jockeys

Edgar Prado	18
Ramon Dominguez	17
Mario Pino	16
Jeremy Rose	16
Julian Pimentel	13
Jevian Toledo	12
Sheldon Russell	11